The WARWICK

Digitized by the Internet Archive
in 2021 with funding from
LYRASIS and LYRASIS Members

https://archive.org/details/warwickthe60warw

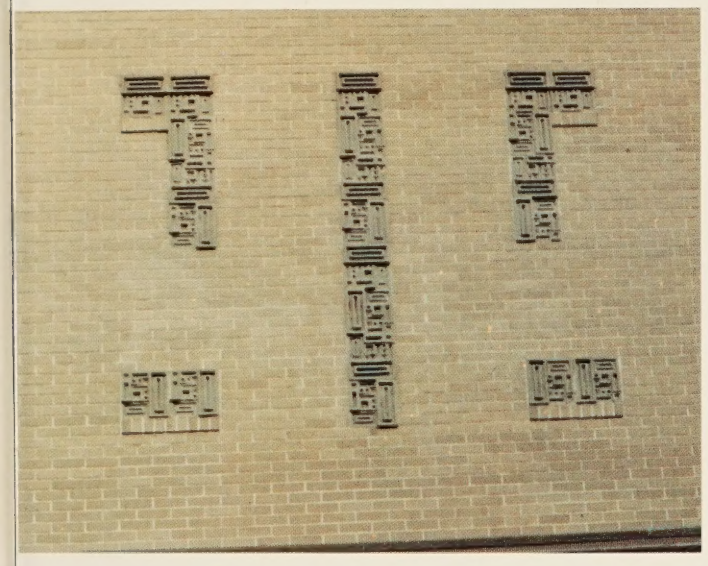

The WARWICK
Volume 60

Warwick High School
51 Copeland Lane
Newport News, Va.
23601

Diamond Reflections

With the 60th edition of the **WARWICK**, the students, faculty, and staff celebrated the diamond anniversary of the publication. However, it marked more than just another stage in a journalistic endeavor. Just as a diamond reflects light in all directions with changing hues, so, too, was the school and the life within reflected. One of the purposes of a yearbook is to serve as a reminder or mirror of the past. It was with this intent that this edition, through the diamond, reflected the past 60 years with all the changes and progress, and noted the effect on the students, faculty and staff of 1982-83.

VILLAGE

Contents

Features 4
Faculty 24
Classes 42
Ads 112
Sports 126
Clubs 154
Index 190

. King of the Homecoming court **Darryl** Dickens, escorts Queen **Tracey Swan** across ıe field after being crowned.

. A Homecoming Queen from the past smiles ith joy upon learning of her selection.

Features

Diamond Jubilee

The Diamond Anniversary edition ffered the chance to look back at old olumes of the **Warwick** and compare ıe student life of 60 years past. Much ad changed yet very little. The pening of school was greeted with roans but also anticipation. Friendıips were renewed and new friendhips begun. Throughout the years ıere have always been the familiar ıces of faculty and administration.

Though school competitions and ports may have varied, win or lose, ıere was always rivalry. The old chool symbols of the Farmers and low had changed to the Raider and ıe equestrian Raider but there contined to be certain games that spark erce loyalties. Homecoming brought ıe old back for a reunion.

Over the years regulations became ıore relaxed in regard to the faculty. .s teachers were allowed more eedom, they could participate in ıore school functions. This was examplified by the faculty pep rally.

Ring Dance: that special evening for the juniors when they received the recognized symbol of their school, the class ring. Reactivated in the past few years was the "Miss Warwick" competition which results in a representative of the school chosen for her talent, poise, and personality. The seasons change but the events every year form a continuity that links the years together giving a common bond.

Spring arrived with the preparations for the spring play. The drama department was given their chance to perform. Throughout the years, drama had been an important facet of student life that had always encouraged everyone's self expression.

There was always the annual excitement of Prom and Graduation. Just as the Senior Class of 1923 greeted that special day in June so will seniors of years to come.

Beatin' the Odds

The 82-83 school year began on a positive note. The addition of the 9th graders last year did not seem to affect the efficiency of the school. The halls were crowded but surprisingly orderly though the cafeteria lines seemed to stretch on forever. The lines thinned quickly as off-campus permits and parking permits were issued. Class and bus schedules covered the walls and students crowded around them. The happiest moments were renewing old friendships and making new friends. Joining clubs and becoming involved made the transition to a new year a little easier.

Amidst all the confusion of racing to class, trying to open jammed lockers, changing schedules and searching for the right bus, the "Raider Spirit" shone through.

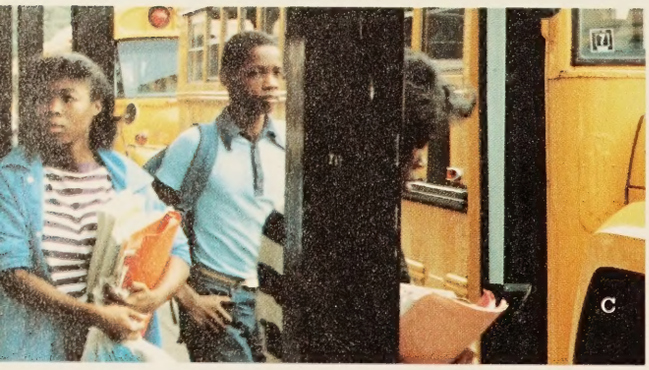

A. Each of the principals welcomes the students to a new school year.

B. On the first day of school many students, such as **Patty Locklear**, decorate their lockers for that "lived-in" look.

C. Confusion and frustration results as students seek their buses from the endless lines.

D. During the first few hectic days of school, the signal of the bell fills the halls with students rushing to beat the tardy bell.

E. Science teacher **Marilyn Paige** explains attendance procedures to **Shannon Smith** for Biology class.

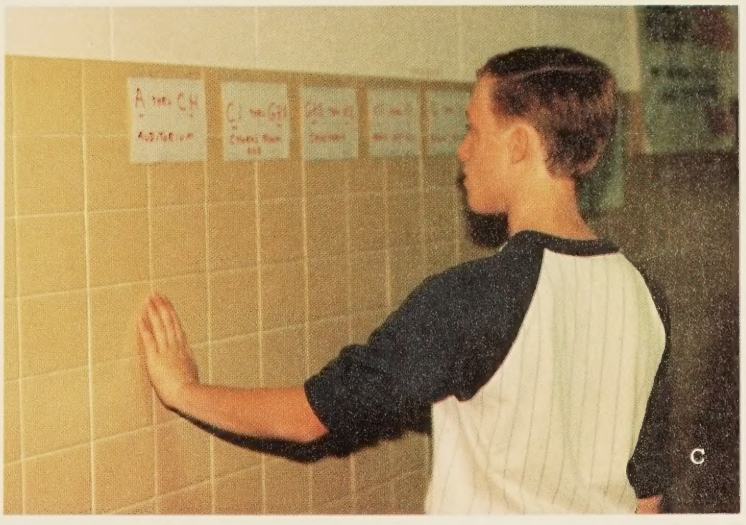

A. Cheerleaders **Rendy Howell** and **Sharmon Mahon** practice cheers to be presented to new students.
B. The band plays a drum selection for students on Orientation Day.
C. In crowded halls **Ricky Hume** takes time out to locate his next class.
D. Friends take time out during lunch to chat.
E. Lockers quickly fill as students attempt to store all the items "necessary" for a typical school day.
F. On the first day of school, guidance counselor **Paul Cowley** explains to his students plans for the school year.

Anchors Away

"Raider Week" brought out an overwhelming amount of spirit and participation. Monday, "Hobo Day", began the week slowly because it was not well advertised. "Seasick Mariner Day" was well received as students dressed in the sloppy, mismatched Marine style. "Twirp" and "Revenge" days resulted in antics as students devised comic deeds to be performed throughout the day.

The week culminated with "Maroon and Gold Day" as students and staff wore the school colors. The Ferguson Mariner was given a mock funeral at the Pep Rally. Though a losing game, it was attended by many loyal fans.

A

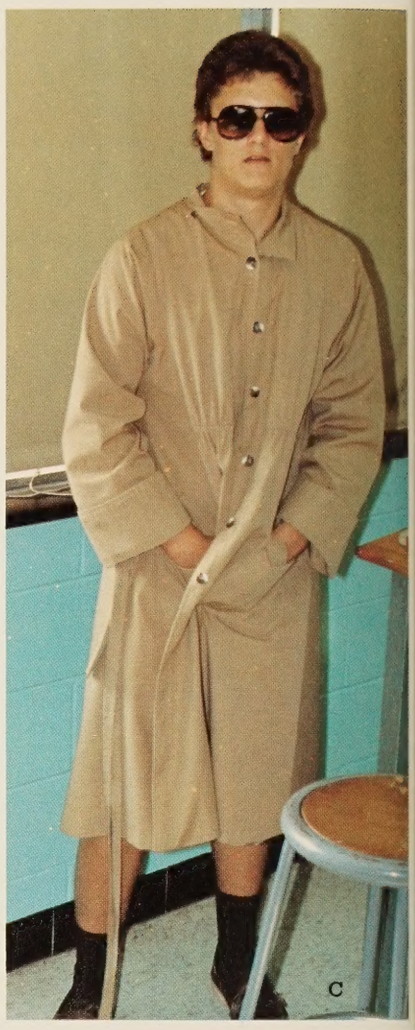
C

B

D

E

A. Players from both sides scramble to claim a fumble.

B. Dressed in combinations that would make any Mariner "seasick" are seniors **Sharmon Mahon**, **Patsy Martin**, and **Luci Talbot**.

C. As part of dress-up day, **John Snyder** "reveals" his flashy costume.

D. Clad in punk attire for "New Wave Day" are **Alonzo Harris** and **Dennis Nicholson**.

E. Students **Dara Howes** and **Toby Young** model the latest in childhood fashions.

A. See p.8, C.

B. Revenge is complete as **Leslie Watson** does cartwheels for her avenger, **Ramon Kaloustian**.

C. Senior **Chris Pruitt** seeks revenge on **Marci Wilks** for her "Twirp Day" deeds.

D. In their mis-matched clothes **Tal Ambrose** and **Ricky Brandt** support the theme for "Seasick Day".

E. In a spirit raising pep rally Warwick students give an appropriate funeral for the impending defeat of the Mariners.

Homecoming Spotlights Many

Homecoming was held during the afternoon at Todd Stadium. The festivities began with car decorations and an informal parade to the stadium. The band presented an out-standing half-time show with the current theme, Pac-Man. Helping the spirit in the stands was the Pep Club and on the field cheers were led by Warwick cheerleaders of both past and present. A colorful addition to the day were the mums sold by the Keyettes. It was a successful game against Lafayette accomplishing the first win of the season.

Homecoming Queen, **Tracey Swan** and King, **Darryl Dickens** were the stars of the day. The ROTC Honor Guard was present and for the first time, clubs were represented by nominated sweethearts. Parents of the football players were introduced and honored.

The Homecoming Dance was a success. "DJ" **Rascoe's** music and professional portrait sittings made it an even bigger event. Refreshments were provided by the SCA which included a special cake decorated with a king and queen. These were served by various members of the classes.

Homecoming '82 was a total success for all.

A. Caught in a moment of jubilation is **Coach** Bill Lyons as Warwick finally scores a winning touchdown.

B. Hours of practice in drill and formation result in precision during the half-time performance.

C. The women's ROTC Honor Guard led by **Catrina Watson** presents the colors at the Homecoming pre-game show.

D. Spirited leaders of cheers in the stands are members of the Pep Club.

A. Ready for the signal call is quarterback **Anthony Lucas**.

B. Adorned with crown and sceptor, King and Queen **Darryl Dickens** and **Tracey Swan** cut their cake at the Homecoming Dance.

C. For a pregame parade cars are decorated by seniors **Lisa Cann**, and **Sonja Scott**.

D. A special highlight of the festivities was the Raider on horseback, **Billy Garrett**.

E. Slow dances and close embraces add romance to the Homecoming evening.

The Facets of Student Life

Goal Achieved—Graduation!

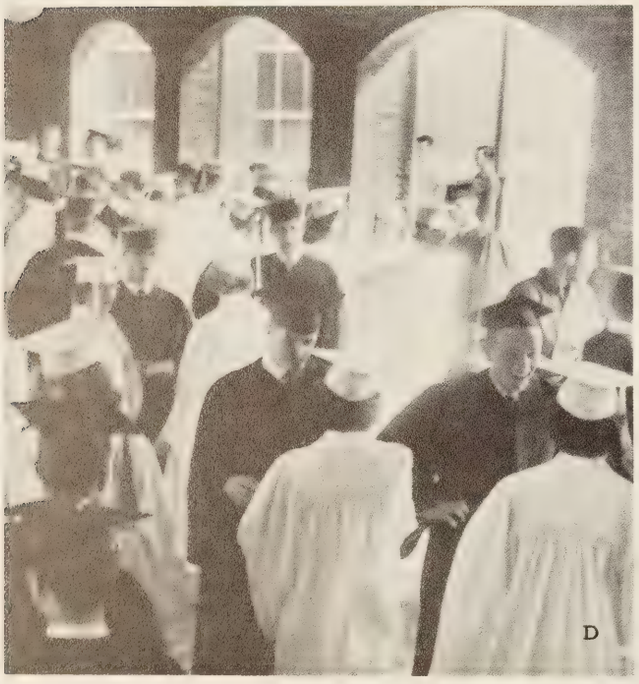

A. **Mrs. Carol Bowen**, Career Counselor gives advice to **Rod Waddell** for his future.
B. Interested seniors talk with an **Air Force** recruitor about benefits.
C. Before ordering, seniors study the variety of graduation announcements offered.
D,E. From the pictures of seniors from the 60's, it's evident that gowns and rings will always be exciting. (pg. 14, 15)

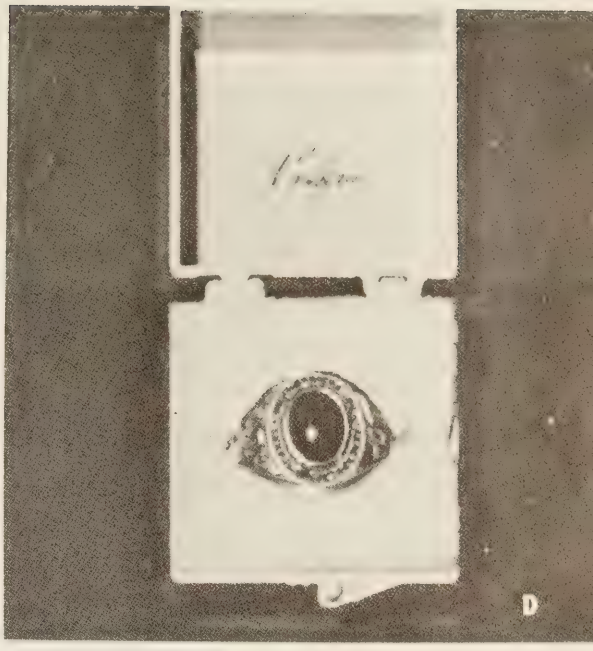

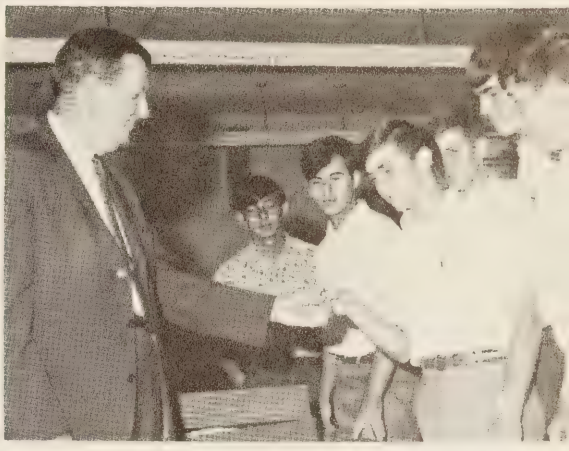

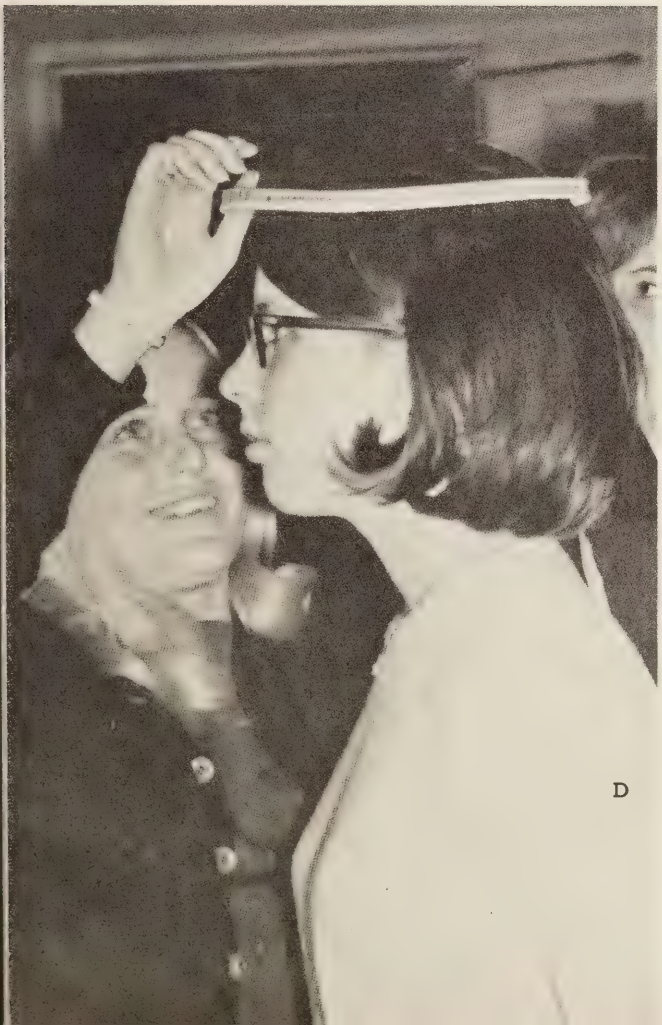

A. Cheers and chants spark enthusiasm from the crowd at a pep rally.

B. The senior car, driven by **Susan Ottofaro**, carries club sweethearts to the Homecoming game.

C. Drummer **Kevin Dale** warms up for a half-time selection.

D. See p.14, D.

Faculty Spirit Catching

B

C

D

E

A. Cheerleader **Mrs. Valerie Fauntleroy** and mascot **Mrs. Hilda Laubach** discuss the next segment of the faculty Pep Rally.

B. Faculty clowns Mrs. **Cynthia Sumner** and Mrs. **Susan Flippo** shower the cheerleaders with confetti.

C. Co-Head Cheerleader **Mrs. Bonnie Lowe** laments her moves during the pom-pom routine.

D. Principal and Football Player **Mr. Richard Stacy** joins in the faculty yell.

E. Ex-college majorettes **Mrs. Carolyn Pollard, Mrs. Carolyn Buggs, Mrs. Helen Travis** and Head **Mrs. Sandy Hughes** perform a precision routine.

F. Faculty Band members march to the music provided by Raider Band.

F

Looks Like We've Made It!

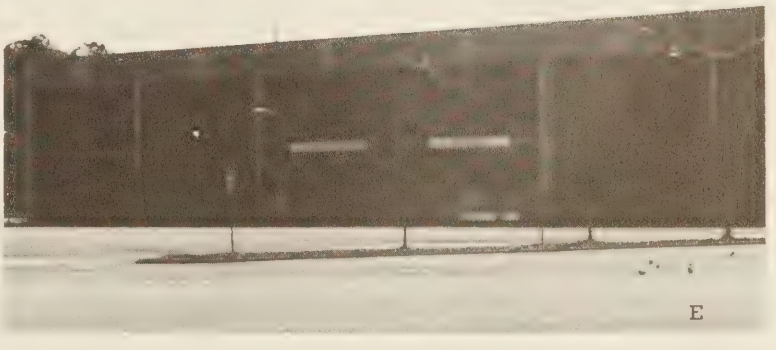

A. An excited **Monica Hudson** helps **Melvin Clark** adjust his cap.

B. In the spring, the Formal House is a popular place to rent Prom attire.

C. Senior **Lisa Seay** exchanges her calling card with **Amie Eubank**.

D. In anticipation for the Prom, **Cindy Hardisty** and **Denise Smith** try on dresses.

E. Site for the June '83 Graduation is Todd Stadium.

F. Trying on his tux for the Prom to be held at the Helenic Center is **Joe Boggs**.

Spring Musical: "Godspell"

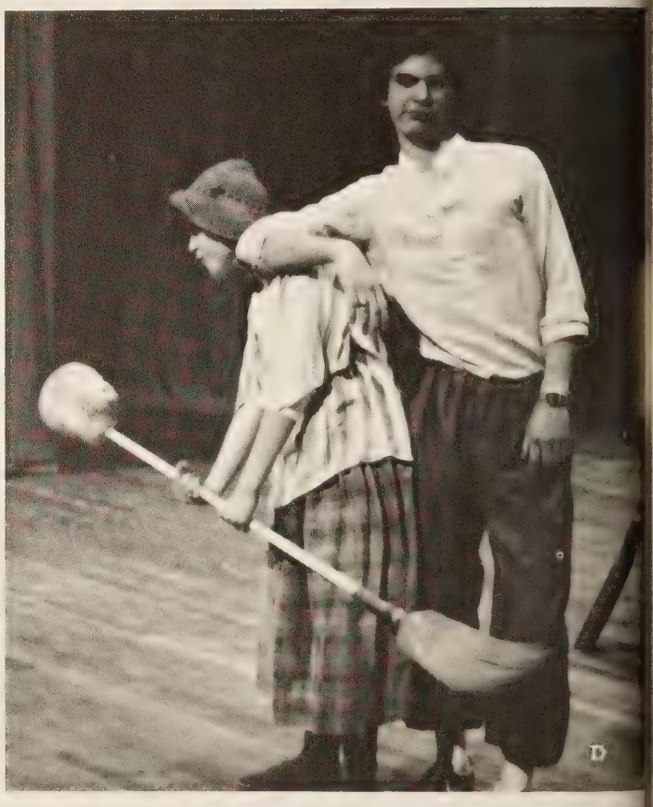

A. An attentive cast watches as "Joanne" (**Patty Locklear**) sings "O, Bless the Lord".

B. "Jesus" (**Tal Ambrose**) reflects as "Gilmer" (**Cathy Soloman**) points an accusing finger at "Sonia" (**Dara Howes**).

C. "Jesus" (**Tal Ambrose**) relates the parable of the tax collector.

D. "Jeffery" (**Nicky Caffacus**) is bored by "Gilmer" (**Kathy Soloman**) and her dance partner.

E. Tempted by "Sonia" (**Dara Howes**) "Jesus" (**Tal Ambrose**) struggles to resist worldly ways.

F. "Herb" (**Michael Eason**) takes punishment from "Joanne" (**Patty Locklear**).

Thespians Direct Production

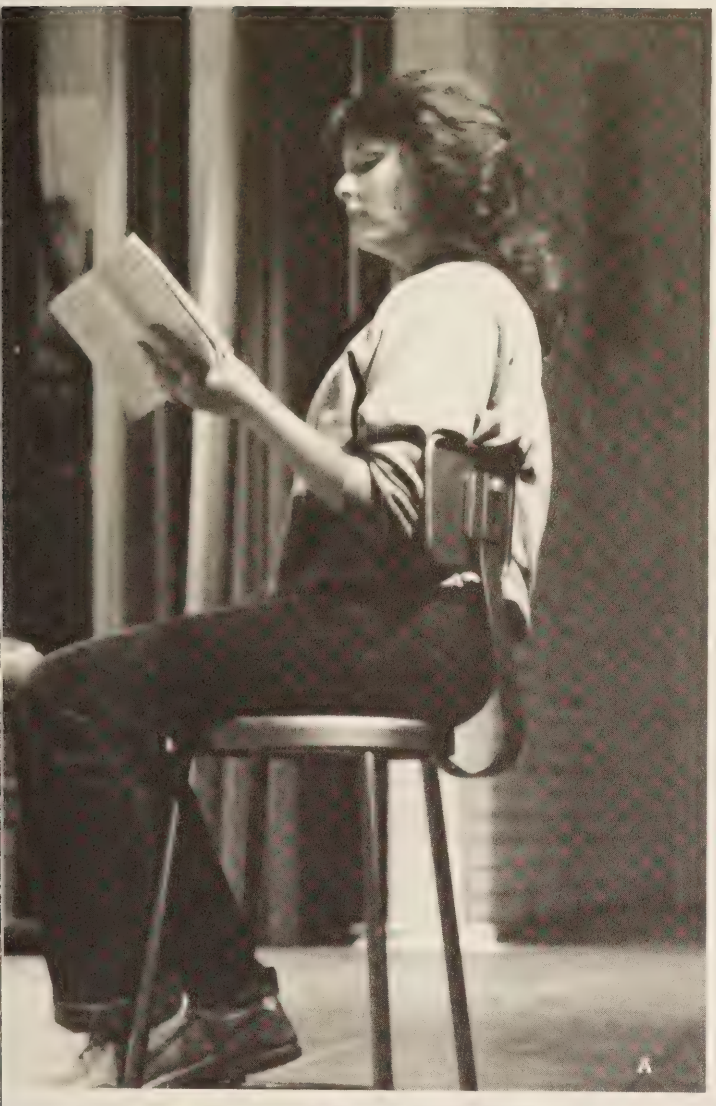

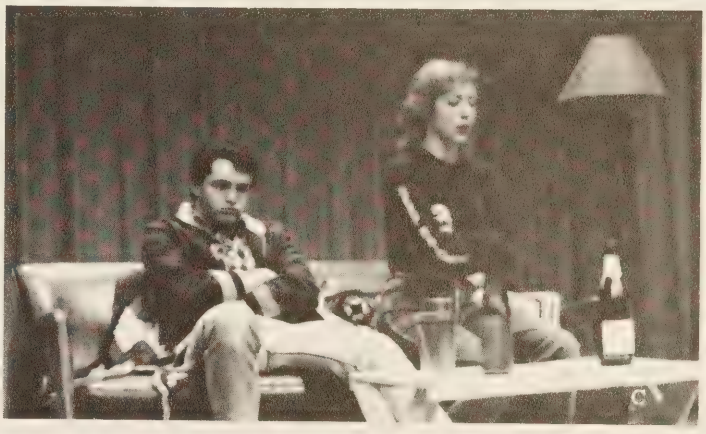

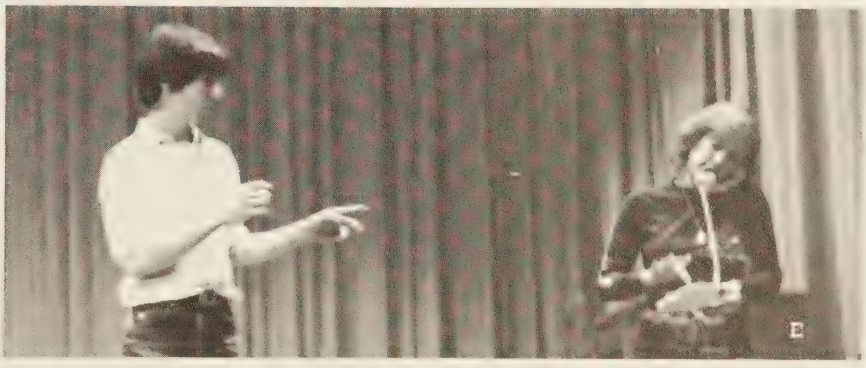

A. As student director, Thespian **Sarah Granger** "Feeds" actors their lines.

B. Newly-weds "Corie" (**Robin Garren**) and "Paul" (**Matt Lovell**) share a romantic moment after a hectic day of moving.

C. "Corie" (**Robin Garren**) and "Paul" (**Matt Lovell**) have their first argument.

D. "Corie" (**Robin Garren**) hurries trying to straighten things up in an attempt to please "Paul".

E. "Corie" (**Robin Garren**) excitedly checks out her first phone while the telephone man (**Toby Young**) waits for her approval.

A Night for "Stepping Out"

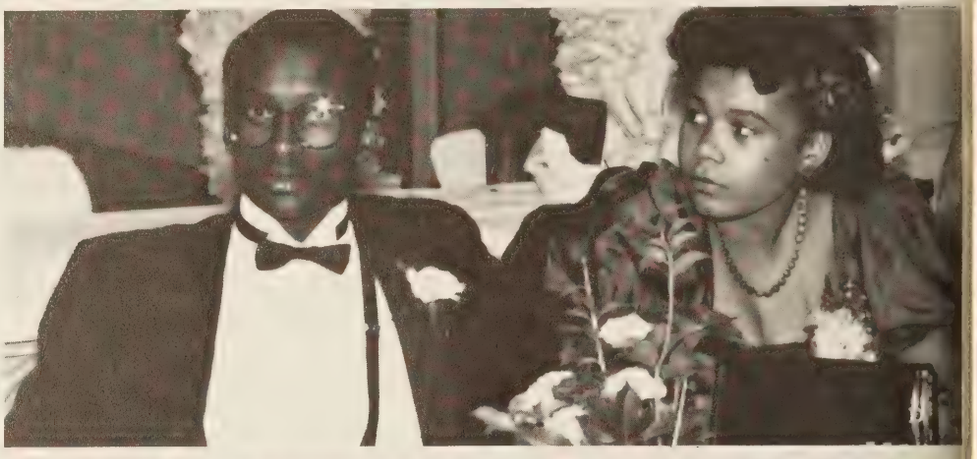

A Michele Healy and her date do the traditional ring turn under the arch.

B Executive board members Shelly Proth and Regina McEwen decorate the Ring Dance bulletin board.

C Marvin Dickerson and Shelly Proth hang the final piece.

D Flirt, Angela Daniels must have tickled his fancy because there's "sparkle" in his eye.

E Juniors are just "Smurfing" to the sound of "Z-104."

F Getting down to the beat are Lorie Harris and her date.

G Angie Martin and Ira Davis just "playing it—at their own risk."

H Romantically dancing are Kenny Hoffman and Kelly Stanley, Rendy Howell and John Guzik.

A. Miss Warwick Pageant Of "83": Front: **Rendy Howell**, Varsity Cheerleaders; **Robin Garren**, Key Club; **Carmen Taliaferro**, Quill & Scroll; **Elizabeth Raiford**, German Club; **Lorie Harris**, Annual Staff; **Martha Granger**, Freshman Class; **Frances Pileggi**, DECA; **Sarah Granger**, National Honor Society; **Marci Wilks**, Spanish Club; **Catrina Watson**, NJROTC; **Jennifer Isham**, Concert/Marching Band; **Tiffany Smith**, Latin Club; Back: **Jeannette Wall**, Guitar Ensemble; **Kimberly Carpenter**, SCA; **Vonda Lynch**, AFS; **Leslie Knight**, Chamber Music; **Angela Martin**, "Earle" Staff; **Sharminese Taybron**, J.V. Cheerleaders; **Cathleen Soloman**, Thespians; **Tracy Swan**, Choral Union; **Shelly Proth**, Junior Class; **Sandra Scholar**, Model UN; **Angel Rhodes**, Chess Club; **Samantha Ledford**, Basketball Club; **Connie Bradsher**, Senior Class, **Dara Howes**, French Club; **Monique Kelly**, Majorettes; **Rosemary Young**, Sight & Sound; **Veronica Pulley**, Sophomore Class.

B. Working hard, **Lorie Harris** and **Elizabeth Raiford** set up for the night.

C. Into the music, **Ricky Ellis** and date dance it out.

D. Students, **Shannon Keeter** and **Madeline Lashbrook** talk over the evening.

E. Partners **Elizabeth Raiford** and date just sway to the music.

Dimensions of Student Life

A

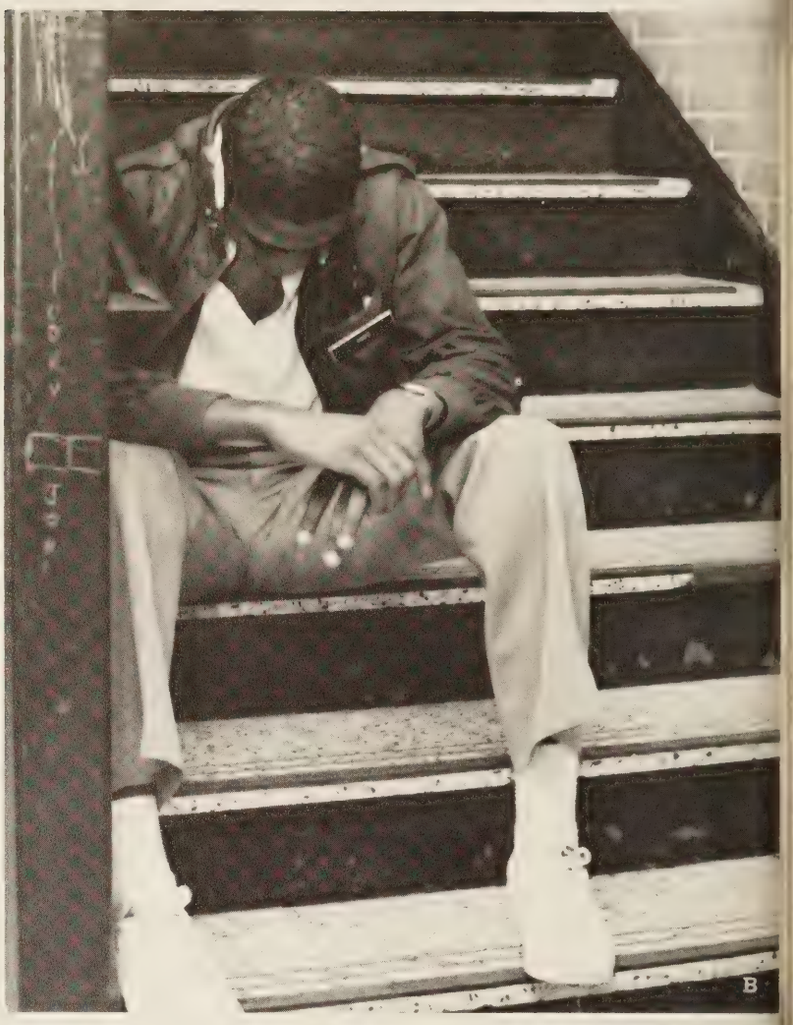

B

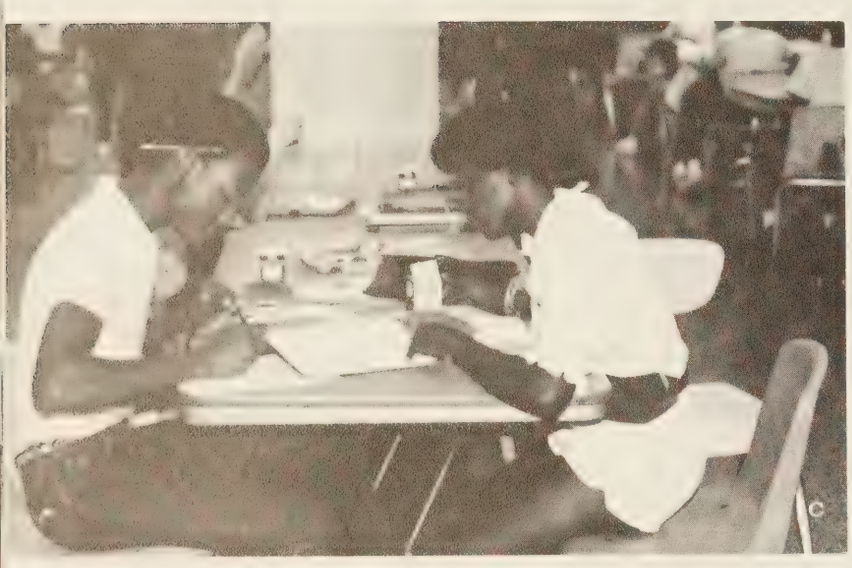

C

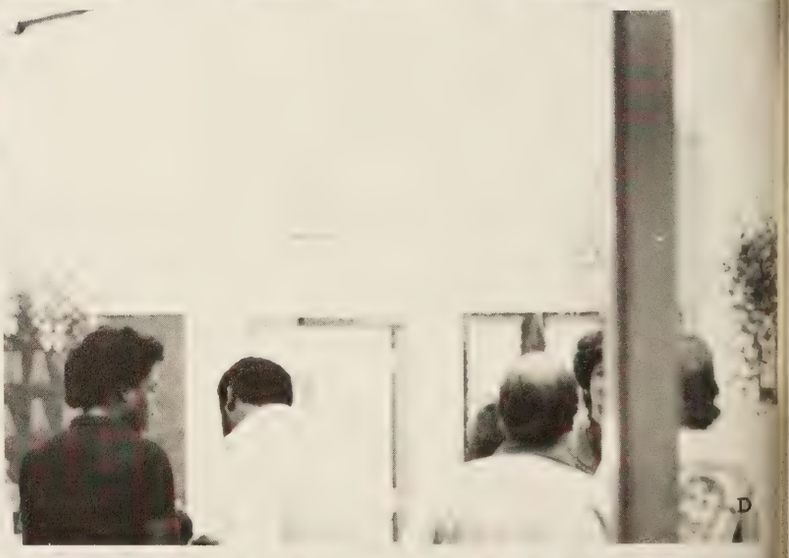

D

E

A. To aid a teacher **Quinton Swann** checks out a film projector.

B. The fatigue of a long day closes in on a student.

C. The cafeteria offers **Harry Walker** and **Dion Washington** a place to catch up on homework.

D. Long lines form in the guidance office after report cards.

E. Asst. Principal **Miss Ellena Armistead's** candidates for best office helpers of 82-83 are **Lionel Baines** and **Patrice Eason.**

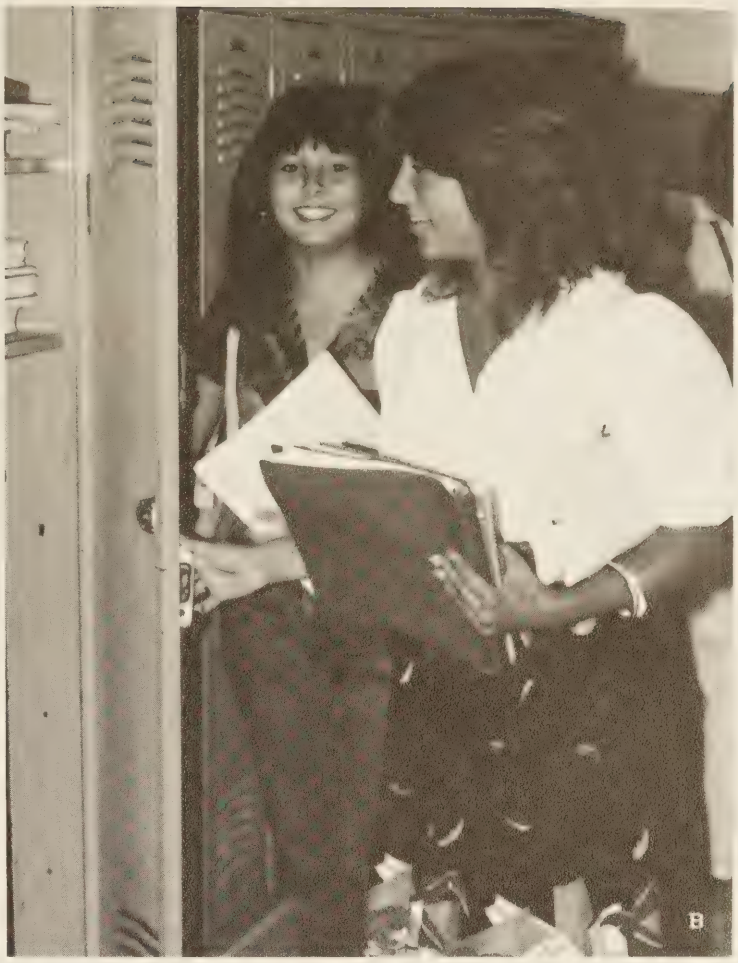

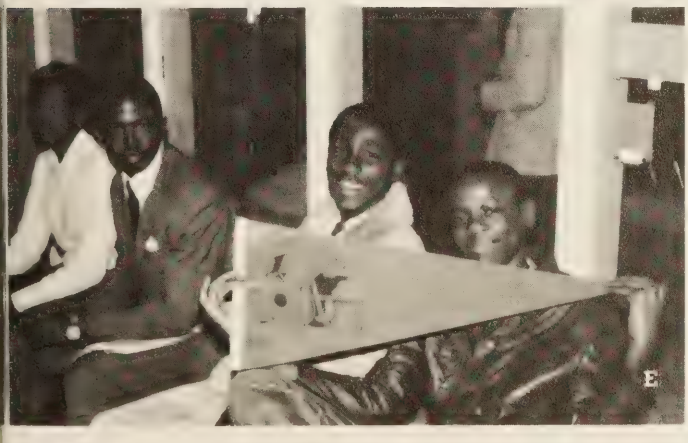

A. A quiet moment to complete research in the library finds **Benjie Hinnant.**

B. The locker also serves as a special gathering place for **Sarah Granger** and **Jackie Schillereff.**

C. Between lines of buses, students rush to find their own.

D. Shop students enjoy a surprise christmas party.

E. Students show their choice for the winner of the '83 Super Bowl.

A. On a staff day at a luncheon faculty have the opportunity to socialize before working on grades or having parent conferences.

B. A staff photo of the past reveals the formality and rigidity of these educators.

Faculty

Growth Stressed

Just as the faculties in the past have ıad to face changes so the Adminis-ration and Faculty of '82—'83 were :alled upon to make adjustments to ıew concepts in education and to the mpact of modern apparatus and com-ɔuters. Everyone realized the value of ɔeing knowledgeable of these new in-ıovations and techniques in educa-ion. Without hesitation, the staff faced hese demands through constant coun-ıelling of students and through personal study.

The size and extent of studies has grown incredibly since the 1920's. Where there once were perhaps only 10 on staff there were now approximately 135. Deans and monitoring are as outdated as regulations concerning women teachers. Undoubtedly, times change but the purpose and dedication of the teacher or administrator remained constant.

B

C

A. Assistant Principals **Stephen Hochman**, Ray Crittenden, and **Ellena Armistead** and Principal **Mr. Richard Stacy** all need to consult the "red book" sometimes.

B. Paperwork occupies much of **Mr. Richard Stacy's** day.

C. A clear desk is a rare occasion for **Mr. Steve Hochman** who is in charge of Student Activities.

D. In charge of curriculum, **Miss Ellena Armistead** goes over grade check lists before sending them to the computers.

E. The "backroom" is the scene for many parties as **Mr. Richard Stacy** tastes yet another piece of cake.

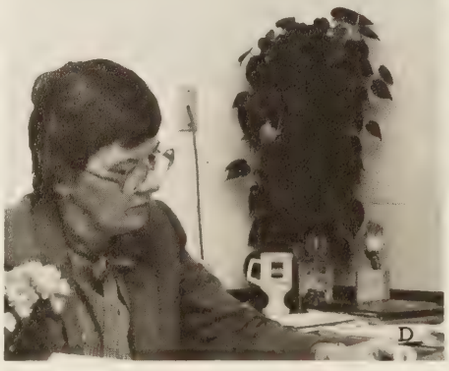

D

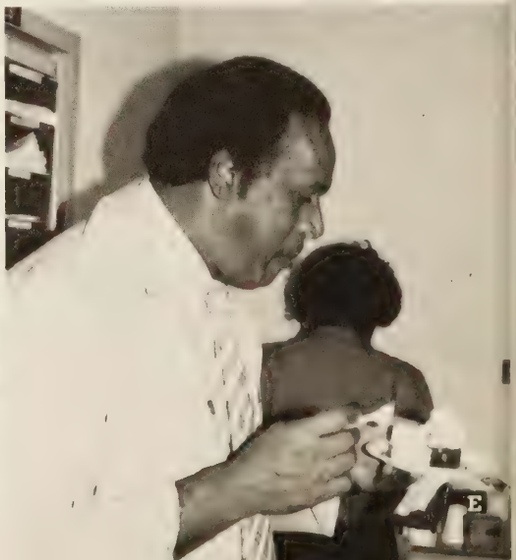

E

Offering Help to Others

A

B

C

D

A. Guidance Counsellors: **Miss Roena McJunkin, Mrs. Carol Bowen, Mrs. Nancy Helms**: Back: **Mrs. Carolyn Pollard, Mrs. Fran Scott, Mrs. Frankie Richardson.**

B. "All work and no play . . . " definitely is not the motto for **Mrs. Carol Thompson, Mrs. Fran Scott** and **Mrs. Debbie Mabe** of the Guidance Dept.

C. Full of the Christmas spirit are **Mrs. Carolyn Anthony, Mrs. Debbie Mabe** and **Mrs. Frances Dedmond.**

D. Guidance Center secretaries are **Mrs. Carol Thompson** and **Mrs. Gloria McCarthy.**

E. The only male member of the Guidance Dept., **Mr. Paul Cowley** goes over the endless stacks of student schedules.

A

B

C

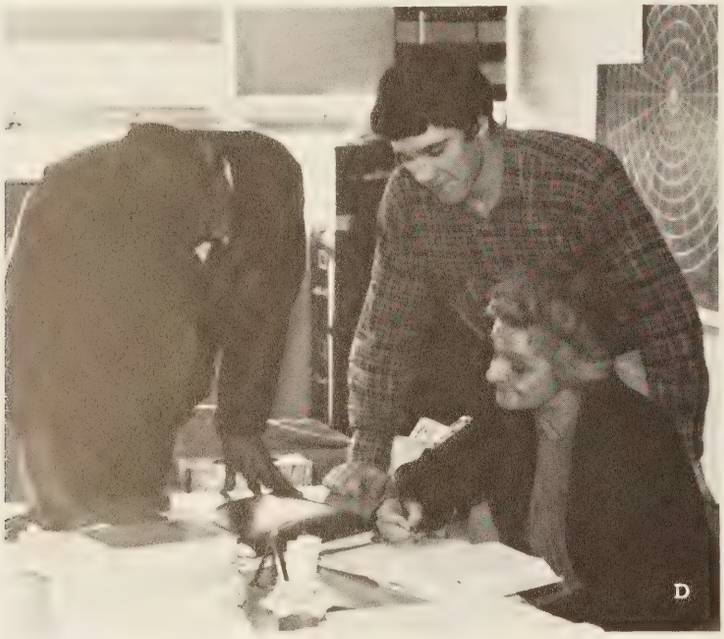

D

E

A. English Dept: Front: **Miss Lois Callahan**, Mrs. Doris Robinson, **Mrs. Dot Thomas**, Mrs. Pat Holman, Mrs. Ivy Lee; Back: **Ms.** Leslie Heid, Mrs. Martha Kelly, **Mrs. Nancy** Anderson, Ms. Martha Ourednik, **Ms. Joyce** Lee and **Mrs. Flo Haltiwanger**.

B. Homework advise is recommended by English teachers **Ms. Ethel Brunson** and **Mr.** Tom Stroup.

C. Seniors **Anthony Soloman** and **John** Darden discuss their term papers with **Mrs.** Nancy Williams.

D. As Drama Instructor **Mrs. Diane Scott** reviews script changes with her class.

E. "Earle" Editor **Sylvester Braswell** suggests possible articles to **Mrs. Nan Rothfuss**.

F. A.P. teacher **Mrs. Blanche Williams** reserves research literature for her classes.

G. AFS sponsors **Mrs. Nancy Anderson** and **Mrs. Martha Kelly** take a quick break in the lounge.

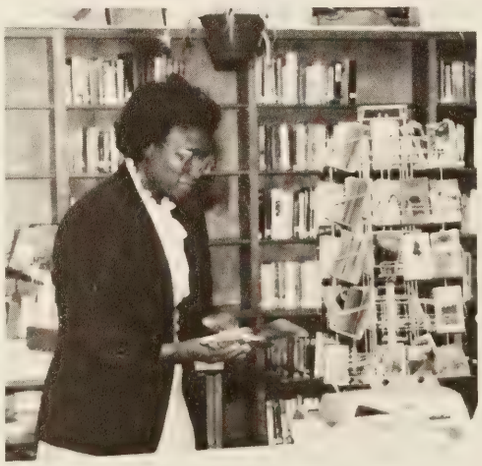

F

G

Bridging Communication Gaps

A. Foreign Language Dept: **Mrs. Sandy Hughes, Mr. Sam Sykes, Mr. Chuck Walsh,** and **Mrs. Rosie Walsh.**

B. Co-head cheerleader for the Faculty Pep-Rally **Mrs. Rosie Walsh** leads the crowd in "2-bits."

C. Dressed for their respective club Halloween parties are Spanish, French, and German club sponsors **Mrs. Sandy Hughes, Mrs. Rosie Walsh,** and **Mr. Chuck Walsh.**

D. Body language offers a variety of methods of communication illustrates **Mr. Chuck Walsh.**

E. Latin teacher **Miss Anne Creasy** uses preclass time to help a student with her assignment.

A. Math Dept: Front: **Mrs. Susie White, Ms. Joan Johnson, Mrs. Bonnie Lowe, Mrs. Betty Hicks, Ms. Janice Costen**; Back: **Mr. Benny Fulton, Mr. Terry Hunter, Mr. Bobby Horne, Mrs. Barbara Graham, Mrs. Doris Higgins,** and **Mr. Neil Drummond.**

B. An exhausted Faculty cheerleader in the lounge is **Mrs. Betty Hicks.**

C. A master at signs is math teacher and cheerleader sponsor **Mrs. Bonnie Lowe.**

D. Part-time math teacher **Mr. Conrad Keesecker** grabs a coffee break.

E. Basic Math instructor **Mr. Chuck Walsh** reviews the homework assignment.

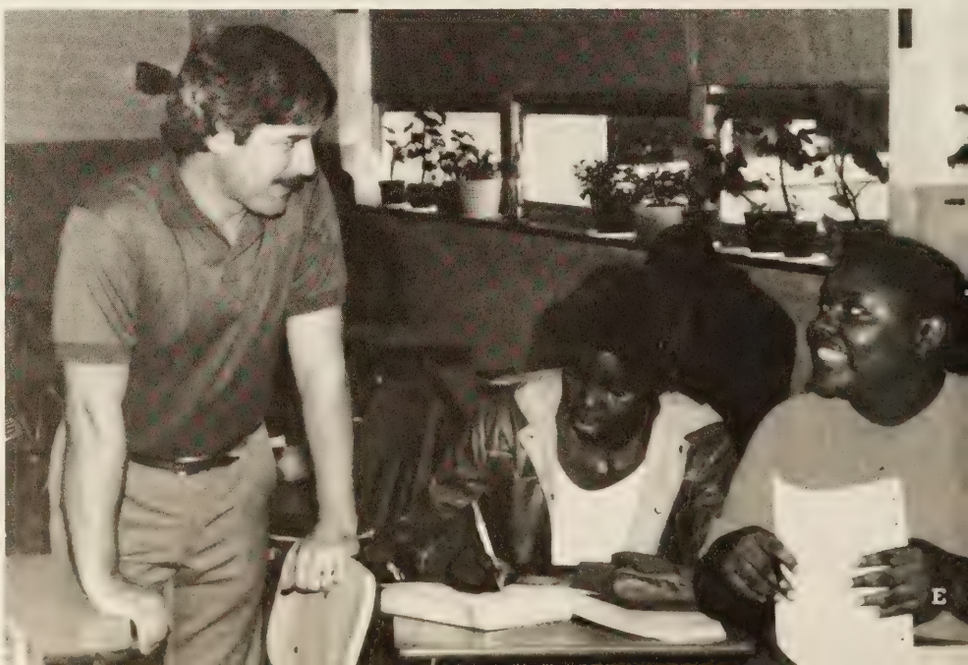

Seeking Answers to What?, How?

A. Science Dept: Front: **Mrs. Donna Oertel, Mrs. Pat Coltrane, Mrs. Ethel Woolfolk, Mrs. Betty Ward**; Back: **Mr. James McNeil, Mrs. Marilyn Paige, Mrs. Susan Ziller, Mr. Sam Hodges**.

B. In the green house **Mrs. Betty Ward** instructs students in proper care of plants.

C. Fast becoming a tradition at Warwick is **Mr. James McNeil** as the Faculty Drum Major.

D. With her cherry smile **Mrs. Pat Coltrane** calls out a greeting.

E. In a lab **Mrs. Marilyn Paige** gathers students around her for a "hands on" lecture.

F. Science teacher **Mrs. Donna Oertel** receives some "instruction" from "cheerleader" **Mrs. Rosie Walsh**.

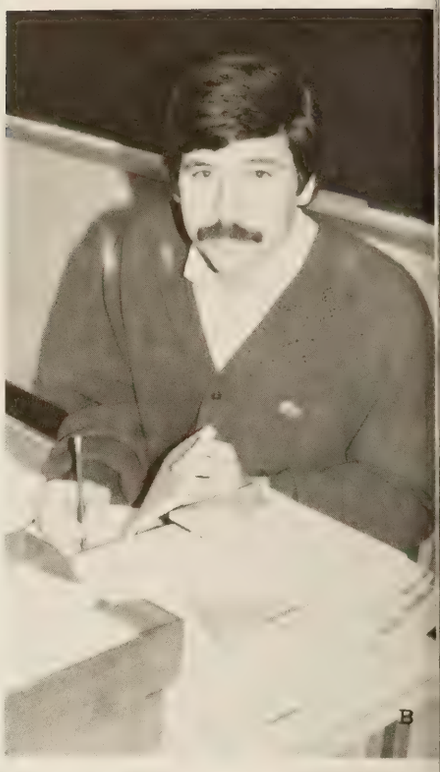

A. Distributive Education Dept: **Mr. Dennis Koutoufas**, **Mrs. Cynthia Sumner**, and **Mr. Randy Holder**.

B. Coach **Dennis Koutoufas** receipts money from citrus fruit sales by the Athletic Dept.

C. Business Dept: **Mrs. Gerry Thompson**, **Mrs. Maggie Arrington**, **Mrs. Pam Trussell**, and **Mrs. Thelma Jones**.

D. Business teachers **Mrs. Jackie Barrett** and **Mrs. Carolyn Buggs** count the profits made by the FBLA Club.

E. Department Chairperson **Mrs. Celeste Carter** reviews her lesson plans for the day.

Solving Future Problems

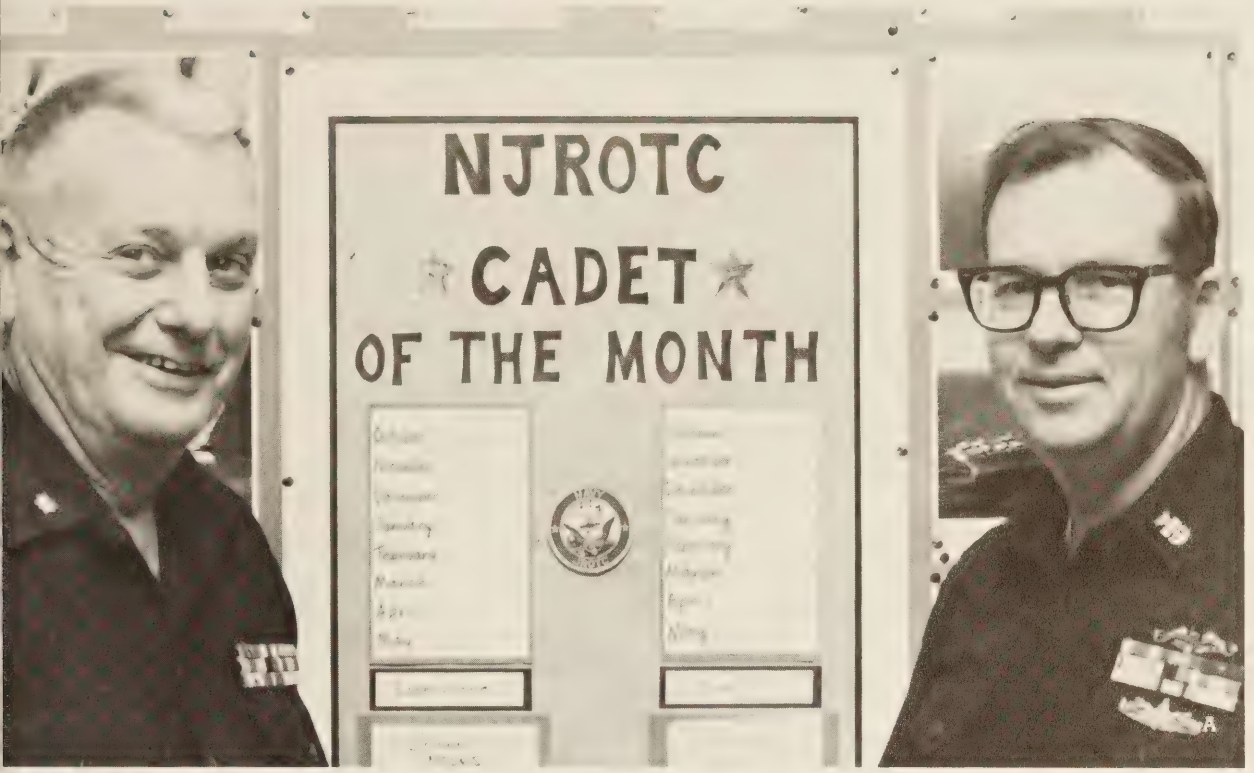

A. NJROTC instructors **Commander Gerald Wilda** and **Master Chief Petty Officer Wallace Bateman**.
B. Flanked by his "girlfriends" is **Cdr. Gerald Wilda** at a pre-school faculty luncheon.
C. ICT instructor, **Mrs. Dottie Barrett** explains a job application to **Jody Hicks**.

Teachers Key Into Students

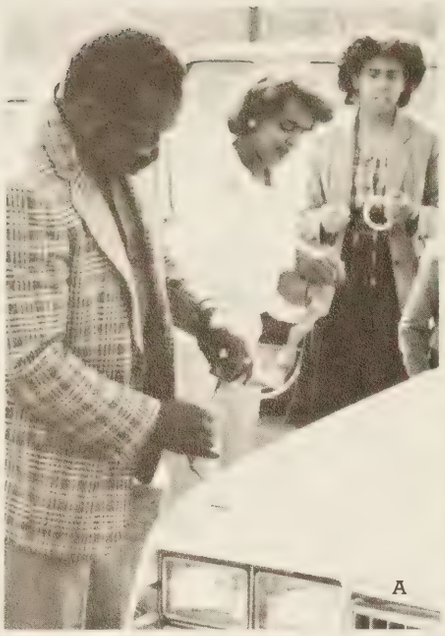
A

B

C

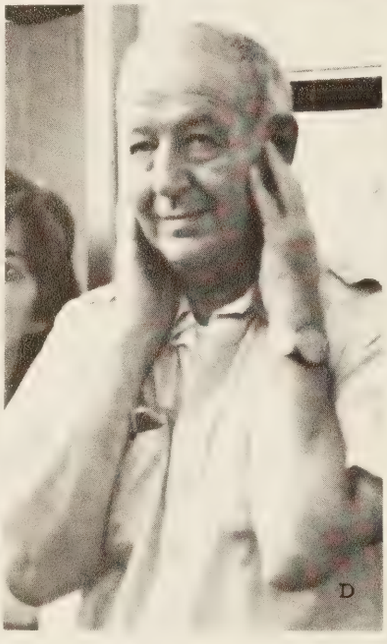
D

E

A. SCA sponsors **Mr. James Tuberville** and **Mrs. Val Fauntleroy** decorate cars for the Homecoming Parade.

B. Social Studies Dept: Front: **Mr. Bill Hayes**, **Mrs. Georgia Lay**, **Mr. Keith Garvin**, **Mr. Lenrow Milo**; Back: **Mr. James Tuberville**, **Ms. Ada Foriest**, **Mr. Bruce Field**, **Mrs. Gladys Jordan**, **Mrs. Linda Filer**, **Mr. Ali Abed**, and **Mr. Tom Garner**.

C. World History teacher **Mrs. Mary Robinson** checks students homework.

D. **Mr. Bill Hayes** expresses his distaste for noisy pep-rallies.

E. **Mrs. Gladys Jordan** helps serve at Homecoming Dance.

F. History teacher **Mrs. Hilda Laubach** explains assignments to a student.

F

A

B

C

D

E

A. WHS departing Bookkeeper **Mrs. Jo Ann Barbour** opens presents at a farewell party.
B. Dept. Chairman: **Mr. Tony Auby** and Band Director **Mr. Dick Cale**.
C. Orchestra Director **Mr. Freddie Boyd** glances over sheet music before a performance.
D. Besides her bookkeeping duties, **Miss Carolyn Herren** helps "man" the counter.
E. Office Staff: Front: **Mrs. Carolyn Anthony, Mrs. Debbie Mabe, Mrs. Rita Mask**; Back: **Mrs. JoAnn Barbour**, and **Mrs. Frances Dedmond**.

Teaching Lifetime Skills

A

B

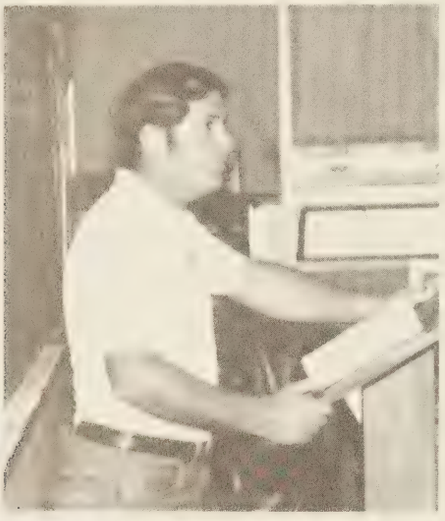

A. Retiring **Coach Thad Madden** accepts his gift at a pre-school luncheon in his honor.
B. Home Ec. Dept: **Mrs. Toni Twiford** and Mrs. Carol Ridgway.
C. Mechanical Drawing teacher **Mr. Conrad Keesecker** reviews basic course techniques.
D. Art Dept: **Mrs. Renee Brown** and **Ms. Beth Amos**.
E. Industrial Arts Dept: **Mr. Pennie Brown**, Mrs. **Debbie Hanbury** and **Mr. Steve** Colwell.

E

A. Athletic Dept: **Mr. Bob Worthington, Mr. Bill Lyons, Mr. Tom Jacobs, Mrs. Hazel Eason, Mrs. Val Fauntleroy, Mrs. Helen Travis, Ms. Carolyn Stephenson,** and **Mr. Jim Harvey.**

B. Coach **Bob Quillen** sets up track meets during his free period.

C. The pregame Faculty Homecoming dinner finds Athletic Director **Bob Worthington** enjoying his meal.

D. Hall monitoring during lunch gives **Miss Ellena Armistead** a chance to talk with **Ms. Carolyn Stephenson.**

E. Spirited Football **Coach Bill Lyons** encourages support for the varsity team.

F. **Coach Bob Worthington** and **Coach Dennis Koutoufas** talk with **Coach Tom Jacobs** and **Coach Vernon** about ordering equipment.

Students Getting Attention

A. Special Education Dept: Front: **Mrs. Susan Flippo, Mrs. Gloria Boone,** Back: **Mrs. Audrey Bond, Mrs. Gretchen Martin.**
B. Special Education Dept: **Mr. William Byrdsong, Mrs. Judy Yoffy, Mrs. Rozelle Wiggins, Mrs. Gladys Valentine.**
C. In charge of the Discipline Alternative Program is **Mrs. Chairassia Jenkins.**
D. New to Warwick in the Special Ed. Dept. is **Ms. Barbara Tolar.**
E. Project Stay: **Mrs. Linda Filer, Mr. Harry Truhart, Mrs. Betty Hicks.**

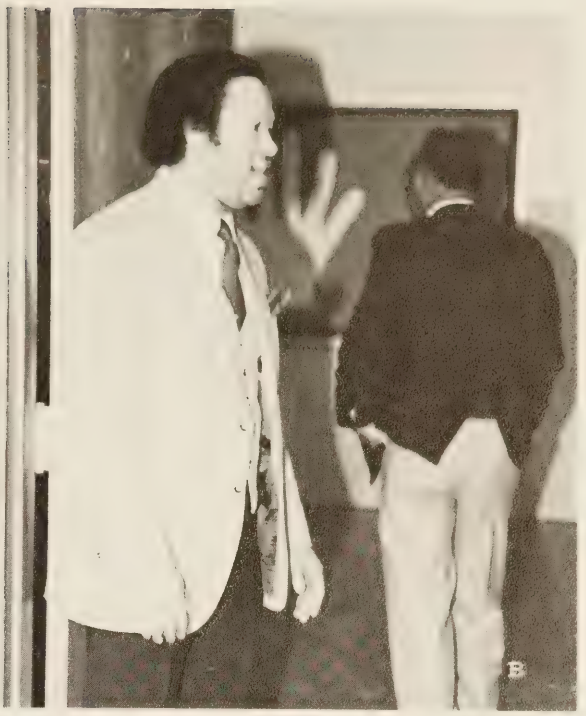

A. Staff Aide **Mrs. Joyce Briggs** directs **Robbie Griffin** and **Kelly Stanley** at the opening of school.

B. **Mr. Harry Walker** helps parents at Back-To-School Night.

C. Caught in a moment of teasing are **Mrs. Joyce Briggs** and **Mr. Frank Morris**.

D. At bus loading **Mr. Frank Morris**, Staff Aide, assists principals **Mr. Richard Stacy** and **Mr. Steve Hochman**.

E. Faculty, staff, and administration all were members of the winning team at the Faculty Pep Rally.

A Solid Mainstay

A Library Staff: **Mrs. Mary Mizelle, Mrs. Frankie Joyner, Mrs. Carolyn Hobson** and **Mrs. Elsie Marshall.**
B Library Aide **Mrs. Elsie Marshall** gets equipment ready for a teacher.
C WHS nomination for "Nurse of the Year"— **Mrs. Gerry Wegener!**
D The opening of school involves checkups by the school nurse **Mrs. Gerry Wegener.**
E Librarian **Mrs. Mary Mizelle** checks reference guides to send overdue notices to students.

A

B

C

A. Bus Drivers: Front: **V. Malcon, P. Willis, M. Woodard, B. Clark, A. Harper, L. Stallings, N. Shiflet,** Bus Coordinator **C. Walsh**; Back: **K. Privett, B. Spangler, O. Martin, E. Lynch, B. Wiseman, S. Everett, Q. Acres, E. Alderman, Mrs. Atkins, J. Person, Mrs. Harris, B. Downs**

B. Custodians: **H. Fauntleroy, R. Lane, S. McGuill, J. Clark, B. Ellison, A. Saunders, E. Wilkins, R. Walker**

C. Cafeteria: Front: **A. Springfield, M. Eller, A. Smith, C. Slusser**; Back: **H. Slusser, M. Wood, S. Satchell, J. Cox, D. Chapell, A. Wiseman, E. Wesson**

A Students cheer at one of many pep rallies during the 82-83 school year with Raider Spirit.

B The R-A-I-D-E-R victory cry echoes through the gym during a 1960's pep rally.

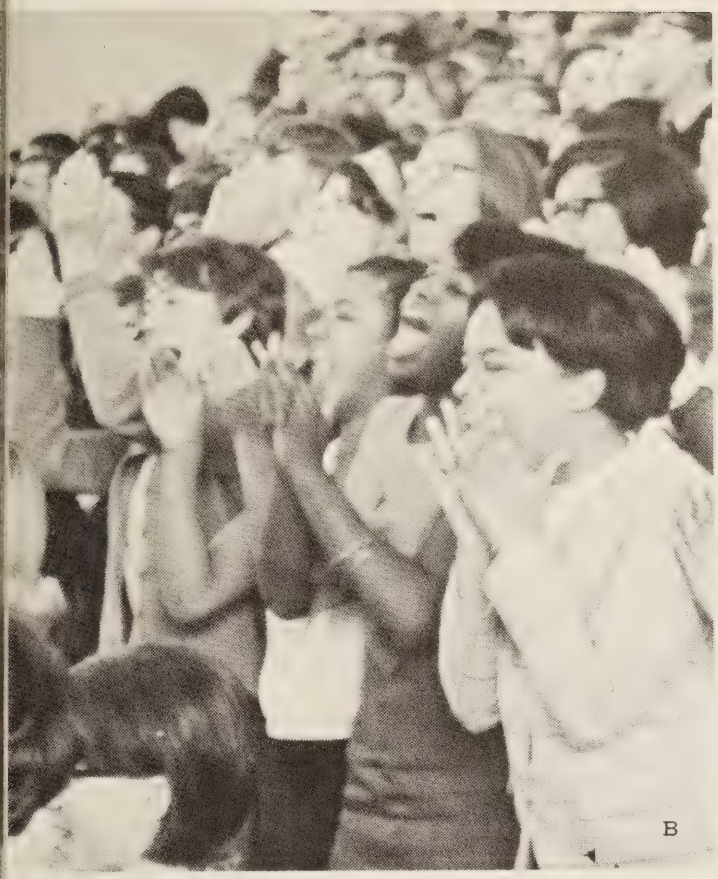

B

Classes

Spirit Timeless

The names changed and the years passed but the "Raider/Farmer" spirit remained. It was evident in every hall and during every pep rally. An undying loyalty arose for one's school. School was such a major part of every day that a tie developed not only a tie to the school as one's Alma Mater but also ties between people. Friendships developed and expanded throughout high school years. Many of these friendships lasted a lifetime, and memories from school and teenage hardships to hold the bond closer.

Competition was a big part of the support felt. There was competition against the arch-rival Newport News High School and then later, Ferguson High School. Basketball and football games gave all a chance to be with friends and spark fierce competition between schools. Even stiffer competition occured between classes within the school. Underclassmen fought for status, to move up the ladder while Seniors fought to hold their Seniority. Spirit stick competition at Pep Rallies gave everyone a chance to prove their class the best. Raider Week celebration and hall decorations brightened the year and gave everyone an opportunity to let loose and be a little crazy, some more than others. Seniors often took the lead in such cases, showing the others the traditions that had been passed on to them and in turn passing the traditions on.

The Leaders of '83: A Class with "CLASS"

A. "Most Popular": **Tracy Swan** and **Darryl Dickens**

B. "Most School Spirited": **Sam Still** and **Colleen Davis**

C. "Most Athletic": **Reinhart Gray** and **Carryl Dickens**

D. "Most Likely to Succeed": **John Darden** and **June Garnard**

A. "Most Talented": **Calvin Cherry** and **Lynette Kincaid**

B. "Friendliest": **Calvin Cherry** and **Sharman Mahon**

C. "Best Dressed": **Reuben Artis** and **Cindy Taylor**

D. "Best All Around": **John Darden** and **Trina Thomas**

E. "Class Clown": **Sam Still** and **Colleen Davis**

F. "Best Looking": **Darryl Dickens** and **Tracy Swan**

Senior Priviledges Further Reduced from Past Years

Ira R. Abbott "Ira"
Band, Jazz Ensemble, Sight and Sound; Chess Club, Model U.N., Math Hon. Soc., Nat. Hon. Soc., Science Fair Winner.

Janet A. Allen
German Club, AFS, Science Club.

Lavonne Allen

David C. Andrews "Dave"
Track, Wrestling; Band, Solo Ensemble Awards.

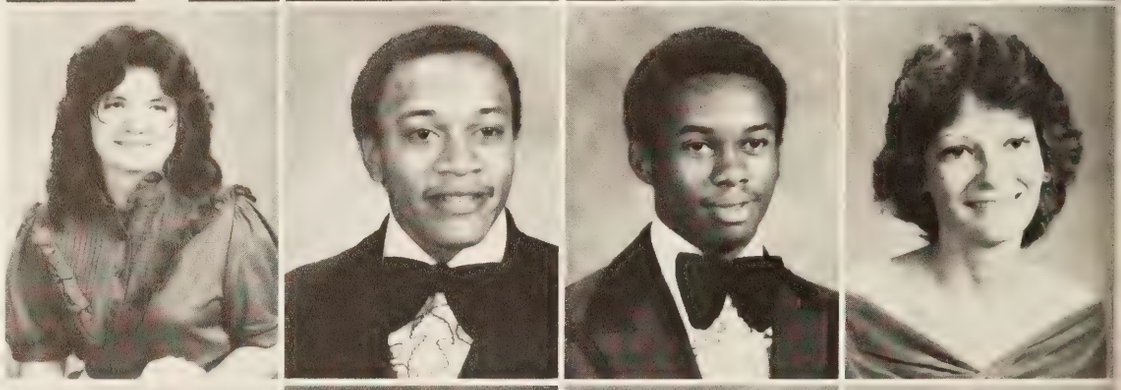

Tonya R. Arthur
Sight & Sound; FBLA.

Reuben L. Artis "Junie"
Track.

Eric Montgomery Ashton
Soccer; NJROTC.

Arlene F. Baker

Roger Cleveland Bandy

Gina L. Banks
Math Hon. Soc.; Keyettes; Drama Club; Sr., Jr., Soph. Executive Boards, Spanish Club; AFS, Sight & Sound; Presidential Classroom.

Felicia Renee Banks

Hattie A. Banks "AL"
Soph. Executive Board, DECA, HERO; FHA.

Linda L. Barger
Nat. Hon. Soc.; Science Club; German Club, Math Hon. Soc.; Science Fair Hon. Mention.

Charlie C. Barnes "Chuck"

Sharon R. Barrett "Baby Red"
Track, Girl's Basketball Manager, Band President, FBLA, French Club; Flag Corps.

Steven A. Beale

Joy A. Becton
FHA, Drama Club; Sight & Sound.

Bonnie L. Bedsaul
Choral Union, FBLA, Shirettes.

Annette Belcher

Victoria Ann Bembry "Vicki"
Field Hockey, Indoor/Outdoor Track, Cross Country.

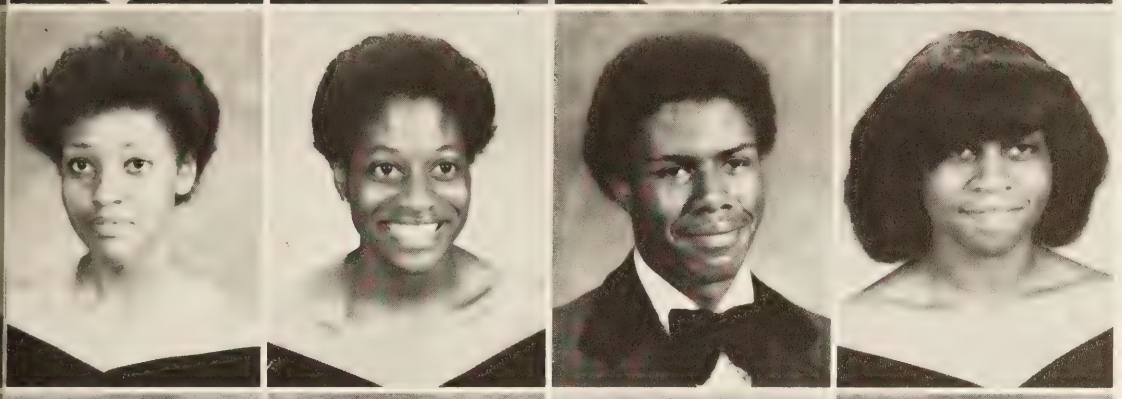

Angela Lorvet Bishop

Judy M. Black "Shorty"
FBLA, FHA; SCA Representative.

Allan Frederick Blairman

Anita P. Blowe
Track, Softball; Science Club; French Club; FHA; Spanish Club.

Donna K. Boatman
NHS; Mod. UN; Drama Club; NJROTC (Drill Team); Chor. Union; Sr. Ex. Bd.; Science Club; Reg. Chor.

Joseph R. Boggs "Joe"
V. Baseball, Tennis, Golf; Key Club; SCA Ex. Bd.; Science Fair 1st (10th grade).

Marlene Boston "Meryl"
FBLA, Sr., Jr., Soph. Exec. Bd.; SCA; Fr. Club; Pep Club; AFS, Gymnastic Manager.

Timothy R. Boyd "Tim"
Wrest.; NHS; Math H.S.; Key Club; Mod UN; AFS; Lat. Club; Sight & Sd.; Nat. Math Con. 1st.

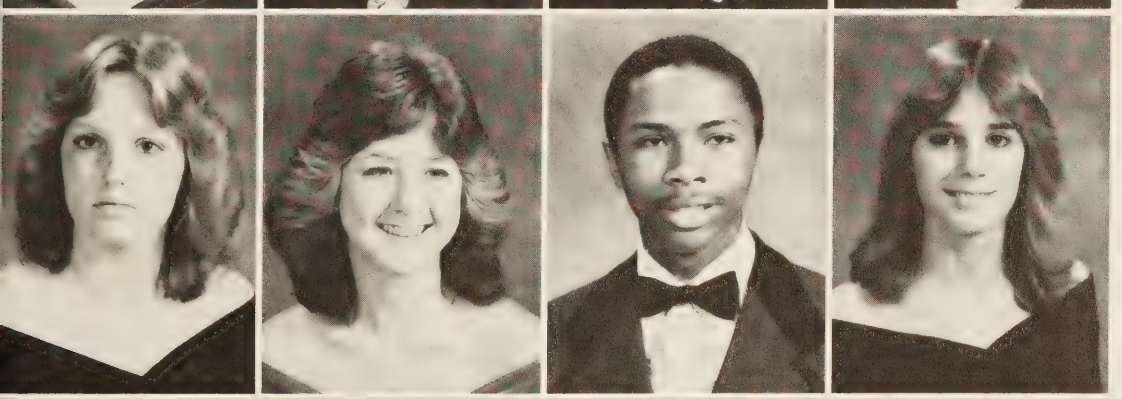

Karen L. Brackens
Psych. Club; Keyettes; Jr. Exec. Board; Sr Executive Board.

Constance L. Bradsher "Connie"
V. Cheerleader; Nat. Hon. Soc.; Keyettes; Math H.S.; Sr. Executive Board; Key Club Sweetheart.

Sylvester W. Braswell "Sly"
Sr. Exec. Board; "Earle" (Editor-in-Chief); Social Stud. Club; Math Hon. Soc.; Quill & Scroll.

Doris L. Bridges "Mouse"

Daniel E. Briggs "E."
Sharon Lynette Brown "Dotty"
Field Hockey; Basketball Manager, SCA President, Secretary; FBLA; Pep Club.

Lisa J. Bunch
Spanish Club; AFS; Sr. Soph. Exec. Board; Sight & Sd.; Nat. H.S.; Math H.S.

Brian L. Burley

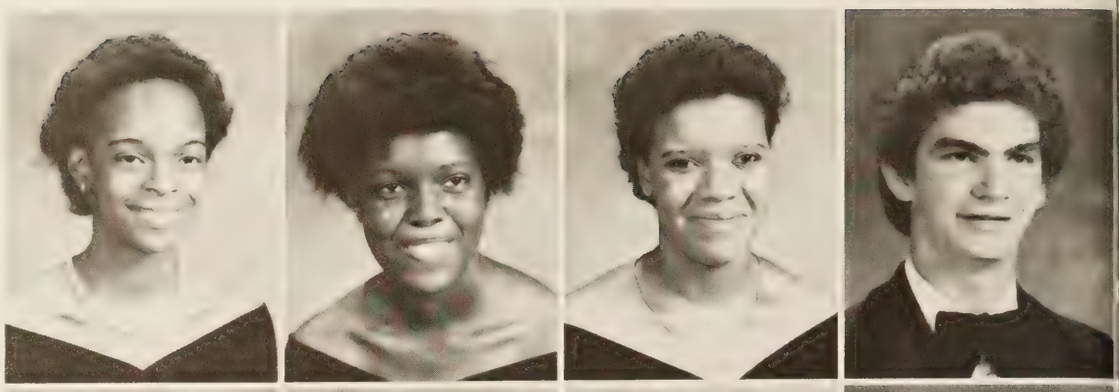

Ingrid J. Burton "Doodie"
FBLA, DECA, FHA; Who's Who—H.S.

Earnestine Butler

Josephine L. Byrd

Nicholas L. Caffacus "Nicky"
V. Tennis; Drama Club; Sight & Sd.; Key Club; Model UN; German Club; Jazz Band.

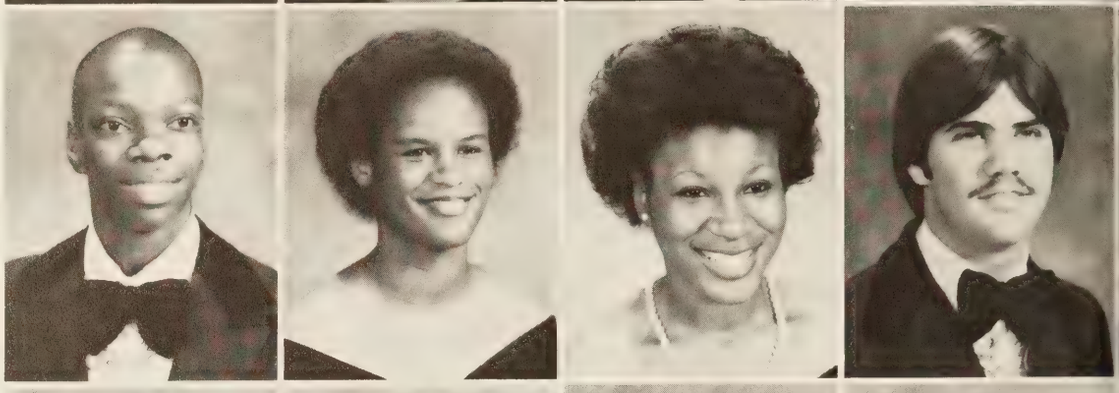

Timothy J. Cain "T.C."
Basketball Manager; VICA; Ind. Arts.

Laura M. Camm "Blackgirl"
Track.

Lisa L. Cann
SCA—V. Pres.; FBLA, FHA, DECA; German Club; Spanish Club; Annual; Sr. Exec. Board.

James L. Carden

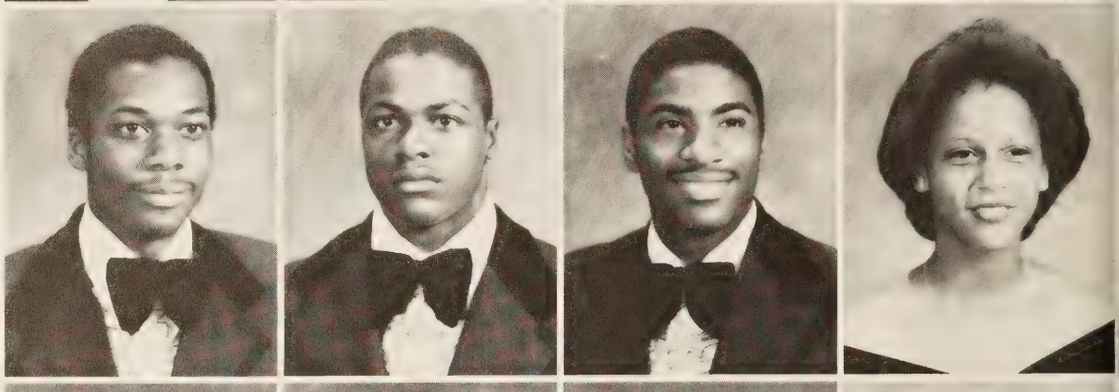

Ernest Carmichael "Mike"
Basketball; Football.

Edward Leroy Carpenter "Roy"
Basketball, Cross-Country.

Luke Carpenter
Football, Baseball; Senior Exec. Board.

Shelley M. Carpenter "She-She"
Cheerleader; DE; Sr. Exec. Board; FBLA.

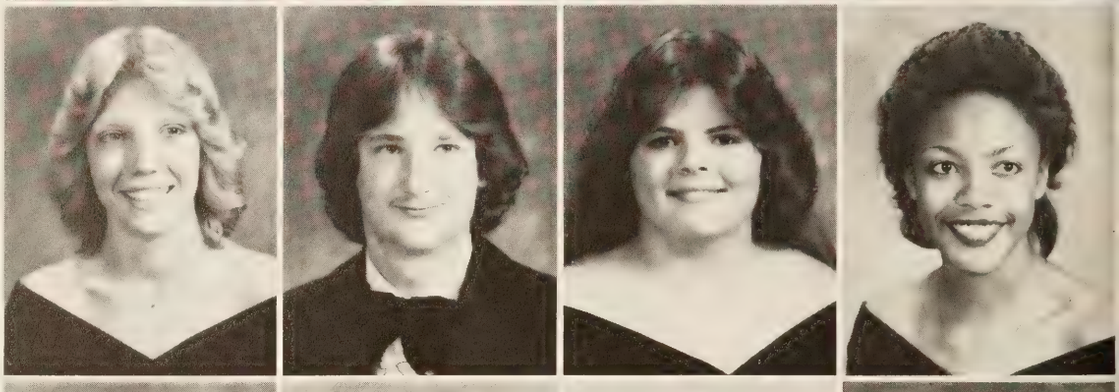

Tina M. Carter "Tina Ree"
Drama Club; AFS.

David M. Cassell "Vench"
Teresa R. Castle "Tasha"
FBLA; Drama Club; Thespians; Jr. Exec. Board; AFS.

Andrea W. Chadwick "Andy Chaddy"
Pep Club; French Club; Jr. Exec. Board; Sr. Exec. Board; FBLA; AFS; Directors Award.

Gordon I. Chai "Billy Joe Bob" "Flash"
NHS (V. Pres.); Mod. UN (Pres.); Chess Club (Pres.); Math H.S.; Key Club; Walter Rosenboro Award for French.

Doris Chapman

Calvin N. Cherry "Nay"
Drama Club; Thespians; Sight & Sd.; Spanish Club; Choral Union, Modern Dance.

Jeffery D. Chestney "Jeff"
Science Club (Pres.), French Club, Jr. Exec. Board; Math H.S.; Nat. H.S.

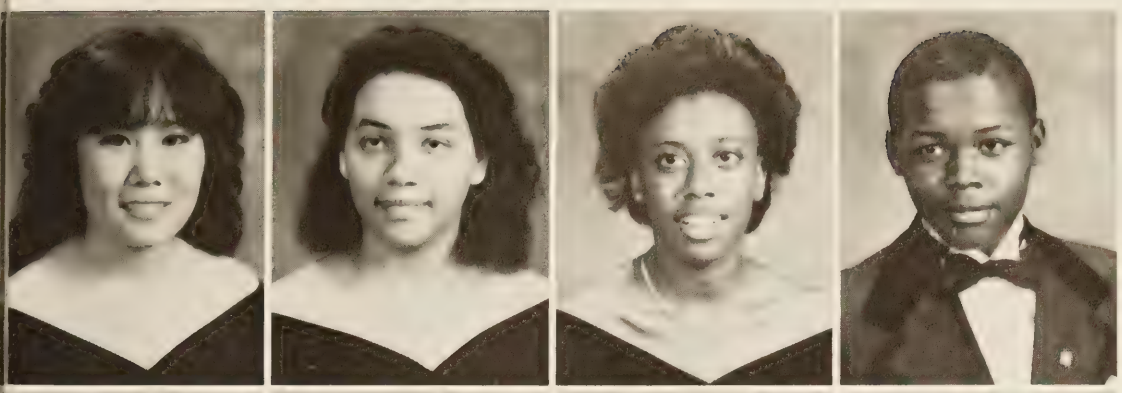

Judy H. Choung "Star"
Nat. H.S., Math H.S., French Club, Chamber Orchestra, Most Talented—Miss Warwick.

Audrey L. Clark
Social Studies; Annual (Features Editor), Quill & Scroll.

Joanie F. Clark "Slim"
Basketball; Basketball Club.

Melvin M. Clark "Bean"
"Earle" (Managing Editor, Artistic Editor, photographer); Sr. Exec. Board; IASIA; Quill & Scroll; Social Studies Club.

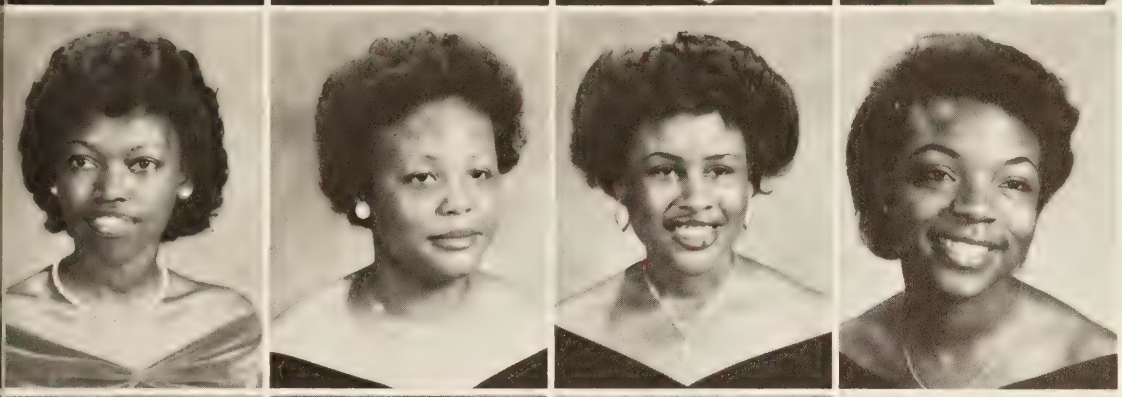

Rose M. Clark "Mousie"
Track & Field; FHA; Choral Union; Dance; Senior Exec. Board; "Marty"—Grease.

Annette Clarke
FHA; FBLA.

Stephanie Rochelle Colclough "Steph"
HERO; FHA.

Audrey L. Cole "Cutie Pie"
Cheerleading; FHA; HERO.

Donna Lynn Collier
FBLA.

Kathryn Collins

Nancy Coltrain "Penguin"
DE.

Orlando Covington

Srs. Enjoy "Seniority"?

Seniority often expresses itself in pranks on underclassmen . . Senior **Billy Garrett** stuffs Sophomore **Marci Wilks** into the nearest trashcan as an example of senior spirit.

Pep Rallies Incite Spirit

The senior section quickly fills with students full of spirit for a football pep rally.

Charles Roger Craig

Carl C. Craighead "Craig"
Track, Cross-Country; ICT, ROTC Drill Team.

Robin E. Creech "Roe"
VICA; ICT.

Kevin Dale

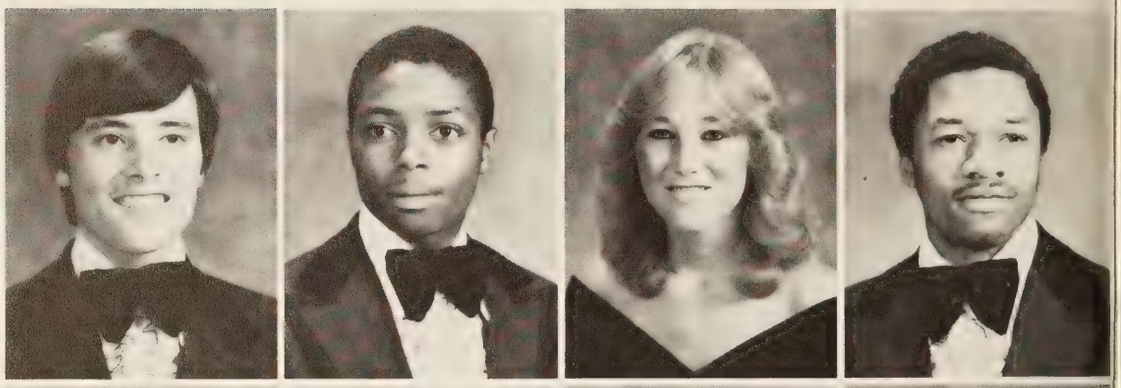

Marion Damon

Angelena C. Daniels "Shorty"
Track, FBLA; FHA.

Timothy L. Daniel "Tim Boone"
Football, Indoor/Outdoor; NJROTC; HERO.

John T. Darden
IV, V Football; Key Club (Pres.), Latin Club (Pres.), Math H.S.; Nat. H.S.; Football Club.

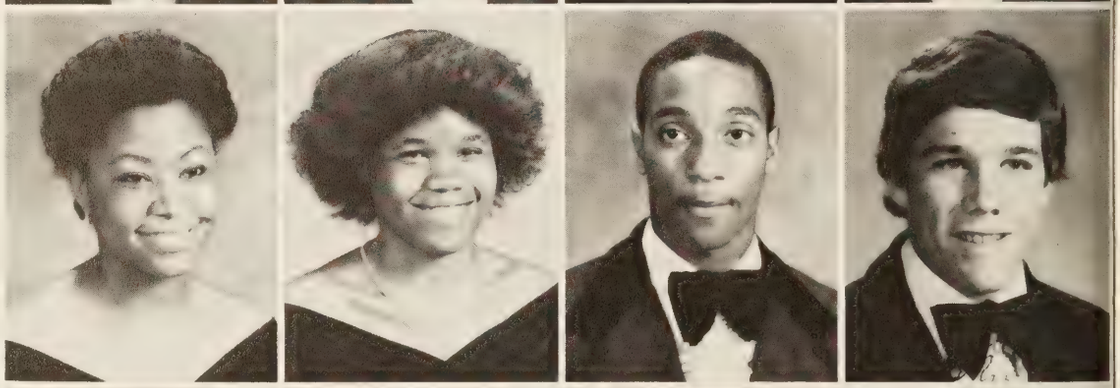

Carolyn J. Davis "Dimples"
French Club; Jr. Exec. Board; FBLA; Nat. Hon. Soc.; Drama Club; AFS; Trading Post Mgr.

Colleen Davis

Basketball, Field Hockey, Track; FHA; FBLA.

George E. Davis Jr. "Greek Sheik"
Tennis, Spanish Club; Mod. UN; Jr. Class Exec. Board; Jazz Ensemble.

Alvis Daye

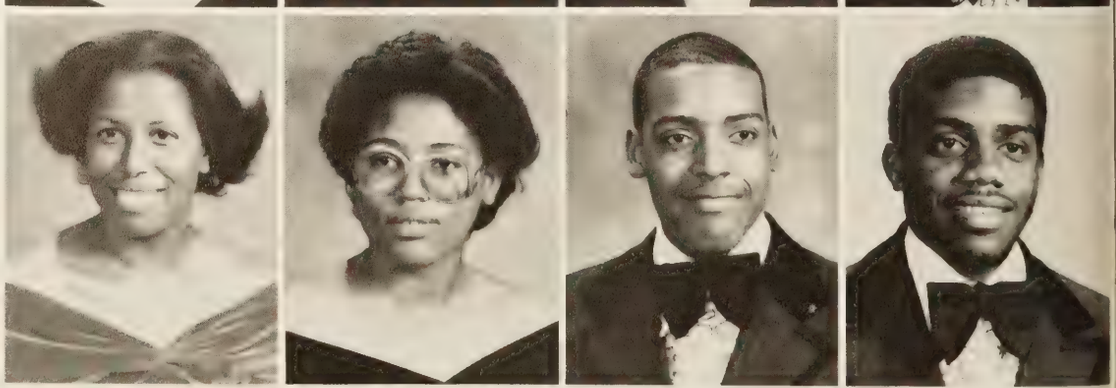

Damona Debrew

Carryl Lynette Dickens
Basketball, Track, Field Hockey, Spanish Club; Basketball

Darryl L. Dickens "Darel"
Football, Racketball, Tennis; DECA, Sr Class Exec. B., Warwickshire, 1983 Homecoming King.

Joyce M. Dickens

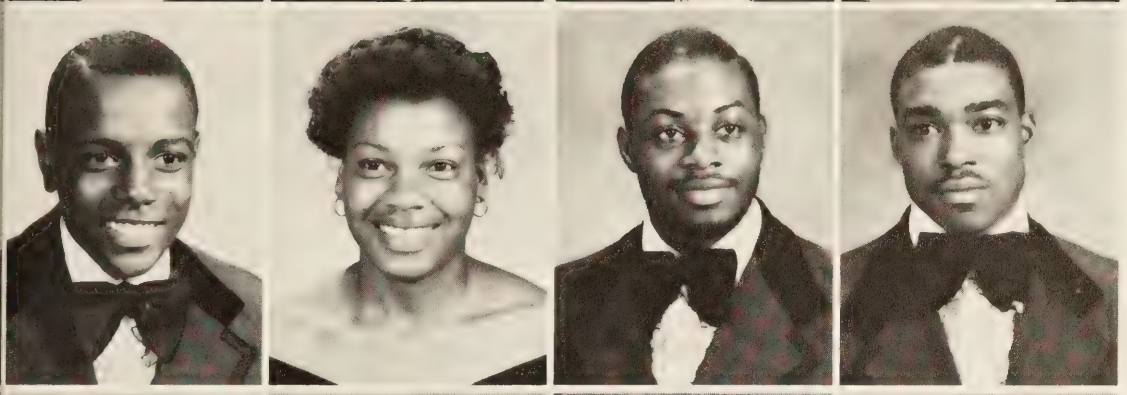

Alban Dixon

Cassandra Dixon "Sandra"
HERO; Forensics.

Mark A. Dixon
Football.

Timothy Q. Doswell "Dozy"
Football.

Robin M. Drew
Track, Gymnastics Manager; FBLA; FHA, ROTC; Dance; Pep Club; Band.

Julie Ann Drummond
VICA; Drama.

Kevin Dudney

Kim Duncan

Patrice RA Eason "Slim"
FBLA; FHA; Sr. Exec. Board.

Carolyn A. Edwards "Chi-Chi"
Gymnastics; FBLA; Dance; Model UN (Sec.); SCA Executive Board.

Annette Ellington

Amye L. Eubank "Amye Lou"
FHA; Psych. Club; AFS.

Wanda Y. Everett "Wannie"
Cheerleader; SCA; FBLA; Sr., Jr. Exec Board; Chess Club.

Michele Yvette Falices
Drill Team.

Janette S. Feely "Jan"
JV, V. Field Hockey; Keyettes (V. Pres., Pres.); Model UN, Nat. HS, Math HS; Presidential Classroom.

Lynn Fields

Karen L. Finch
FBLA.

Sharon Finch

Erick Fitchett
JV Football; Varsity Manager; IASA.

John S. Forbes "Jack"
JV Football, JV Baseball; V Baseball, Most Valuable Offense Baseball.

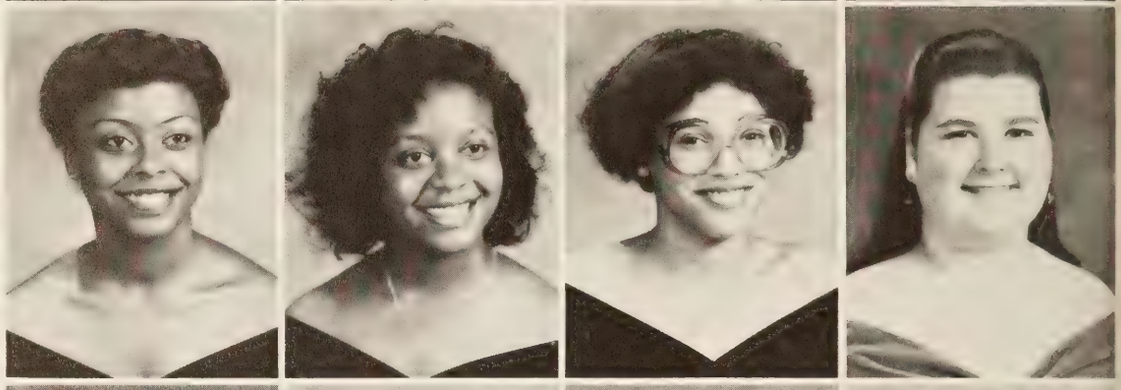

Trina D. Fowler "Sparkle"
FHA; French Club; Pep Club; Homecoming Sweetheart for FHA.

Lisa R. Fox "Lee-Lee"
Spanish Club; FBLA.

Valerie Futrell

June M. Garnand
FHA (Pres); Spanish Club (Pres); AFS (Chair. of Publicity); NHS; Math HS; Mod. UN; Jr., Sr. Executive Boards.

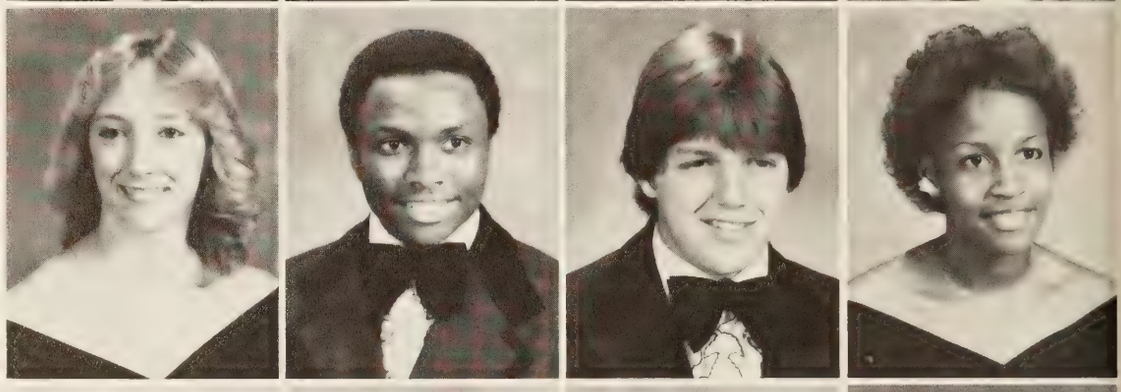

Robin J. Garren
V. Soccer (Mgr.); Drama Club (Pres); Thespians (Pres); Sr., Jr., Soph. Exec. Bd.; German Club.

Dylan S. Garrett "Spidey"
Football; Science Club; Orchestra.

William Ira Garrett "Billy"
Baseball; AFS, "Earle" Staff (Photo.); Annual Staff (Sports Ed.); Ind. Arts; Sr., Jr., Soph. Ex. Bd.; SCA; Science Club (Vice P.).

Sophia C. Gaskins
FBLA; FHA; Spanish Club.

Theodore Glee

Roosevelt Glover

Angela S. Godwin
Girls' Basketball; NHS; Math HS; French Club; Jr., Sr. Exec. Board; FBLA; FHA.

Sarah Granger

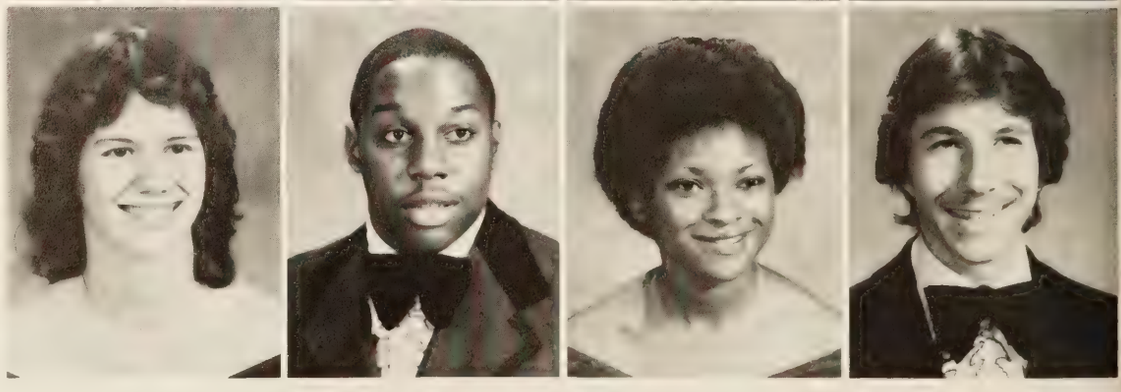

Karen L. Grant
Psych. Club; Latin Club, NHS, Math HS; Mod. UN; Jr. Exec. B.; Who's Who—HS Students.

Reinhardt S. Gray "Dog"
Football, Wrestling.

Bridget A. Gray
Track; HERO; ROTC.

Robert A. Greene "Bean," "Farmer Greene"
French Club (Pres.); German Club, NHS, Sr. Executive Board.

Carolyn Greenlee "LU-LU"
FHA; NHS; Spanish Club

Bobby C. Gregory "Bob The Barbarian"
Sight & Sd. (Pres); Key Club; Drama Club; Thespians.

Robert B. Griffin "Bert"
Tennis; DECA; Homecoming Court (82-83)

Gloria Griffith

Pamela K. Griffith "Pam"
Drama Club; Spanish Club; Psych. Club; SCA; Sr. Executive Board.

William M. Grist "Bill"
VICA (Secretary).

Pamela Guye

John R. Guzik
Baseball; Wrestling.

Michael D. Guzik "Mike"
Baseball; Wrestling.

Lisa M. Haley
VICA; FHA; Drama Club.

Cynthia L. Hall
DECA.

Solomon D. Haltiwanger
FBLA (Reporter); Chess Club.

Wayne L. Hamblin

Corinthia R. Hampton

Cynthia J. Hardisty "Cindy"
Keyettes (Tres); NHS; HERO; Pep Club; Jr., & Sr. Executive Board; FHA; Keyette Club Sweetheart.

Mary D. Hare "Doll Face"
Sr. Executive Board; FBLA; AFS.

Lorraine V. Harrell "Lo-Lo"
Track; Pep Club; FHA.

Sibyl C. Harrell "Sibby"
Field Hockey; French Club (Secretary); Keyettes (Sgt. at Arms); Drama Club; AFS; German Club; Sr., Jr. Exec. Bd.

Prom, a Night to Remember

Frank Harris, III "Charlie"
MHS, NHS.

Rochelle A. Harris "Shelly"
Spanish Club, Drama Club, AFS, Psych Club; FHA.

Yvette A. Harris
Field Hockey, Track, Basketball, Cross-Country, Soph., Jr., Sr. Class Exec. Board, MHS, Spanish Club, Psych. Club; Dance.

Patricia Hawkins "Slim"

Willie D. Hawkins

Chiquita C. Hazel "Kita"
DECA; ROTC; Spanish Club; FHA.

Rebecca H. Heemstra
Drama; Psych. Club.

Jermon F. Henry
Soccer; Football.

Clubs: An Added Dimension

National Honor Society president **Luci Talbot** speaks to new members at the induction ceremony.

Dietra Darlene Herbin "Dee-Dee"
FBLA; FHA; Pep Club.

Jody J. Hicks
ICT.

James A. Highsmith

Melody A. Hill "Mel"
NJROTC, HERO (Sec., Treas.); Dance Club.

James Lynn Hilliard

Juanita Antionett Hines

Benjamin C. Hinnant "Ben"

Saudiah D. Holland
Track; DECA.

Samantha P. Holley "Sam"
FBLA.

Suzette Holmes

Leslie R. House "Ryan"

Janet P. Hubbard

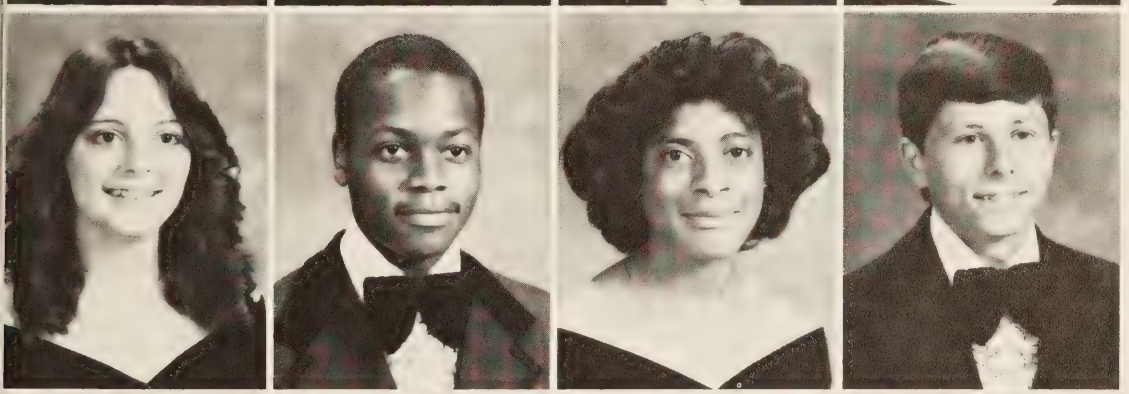

Monica L. Hudson
AFS; Drama; Thespian; Choral Un.; Band; Warwickshire; Drum Major, Keyettes; Psych. Club; Soph. Ex. Board.

Clarence A. Hunt "Tony"
Soccer; Track; FHA; HERO; Drama; Thespian.

Pamela D. Jackson "Pam"
Var. Cheerleader; FBLA; AFS (Sect.); Soph., Jr., Sr. Executive Board.

George G. Jefferson
German Club.

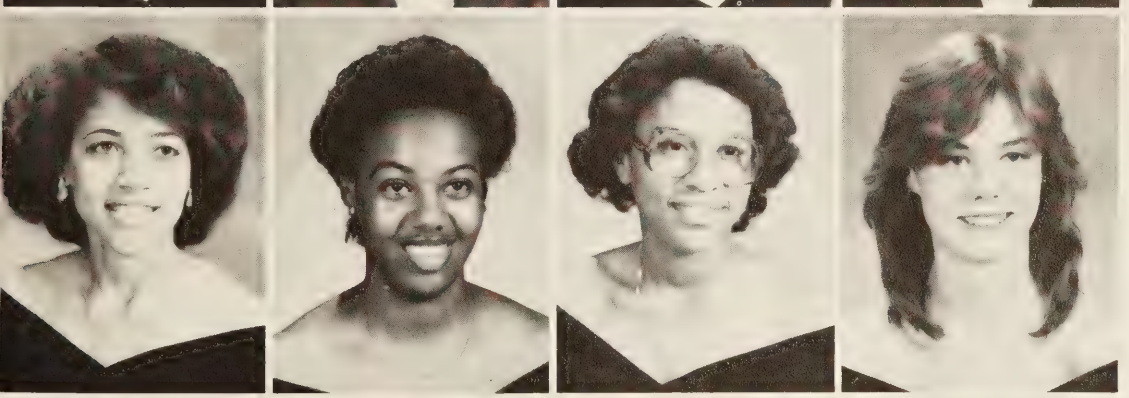

Florine E. Johnson "Babysis"
Majorette; Pep Club; Spanish Club.

Gail L. Johnson "Gee"
FHA; DECA; FBLA.

Jackie D. Johnson

Patricia Jean Johnson

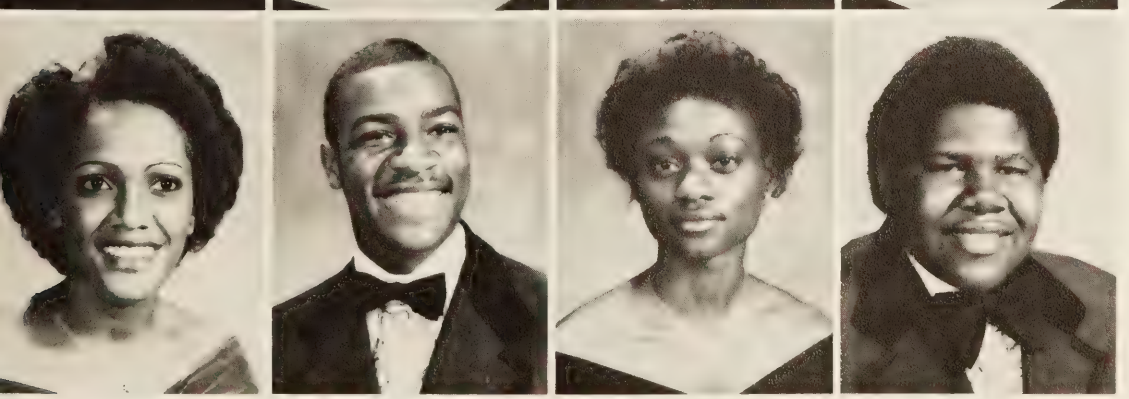

Tasmina Lynnette Johnson "Tammy"
Shirettes; Warwickshire; Regionals.

Anthony C. Jones "Tony"
FBLA; Industrial Arts Club.

Diann R. Jones
DECA; LA; Jr. Exec. Board.

Glen Clinton Jones

Robin G. Joyner
FBLA

Tom Jurgensen

Arne Kausland
Soccer; Key Club; IASA; Science Club.

Kathy M. Kearney "K K"
FBLA; FHA.

Lynette Kincaid

Bonita L. Knight
FBLA.

Leslie A. Knight "Mop Head"
Orchestra; French Club; Jr. Exec. Bd.

Edgar John Koeleveld

Kimberly S. Larrison "Kim"
AFS; Band; Drama; Spanish; NHS.

Veretta Andrea Lassiter

Keith E. Lee
AFS; Science Club; Band; Jazz.

Steven T. Letzinger "Steve"
J.V. & Vars. Baseball; IASIA; Key Club; DECA (V. Pres. & Pres.); Homecoming Court.

Franklin C. Lewis "Frank"

Rebecca J. Liptak "Becky"
DECA.

Patricia Locklear

Beverly C. Logan
Forensics; Model U.N.; SCA (Reporter); Soph. Class V. Pres.; Who's Who—H.S.

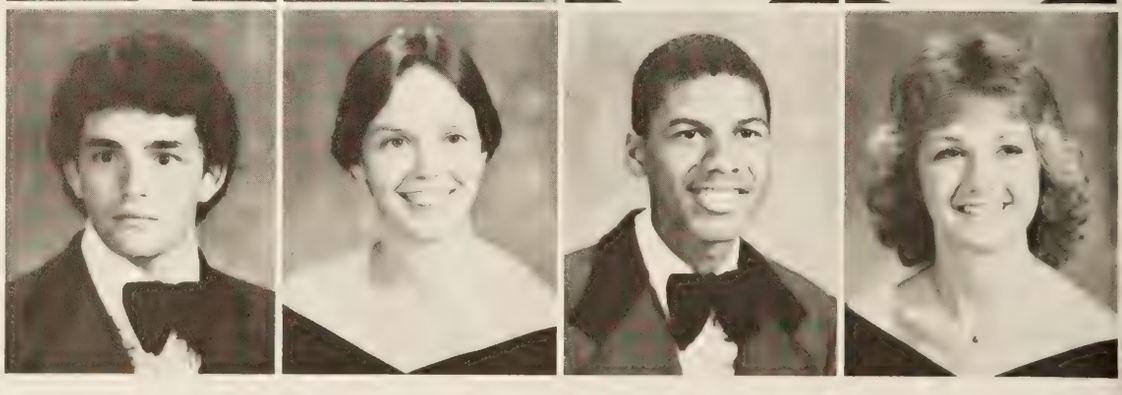

Matthew J. Lovell "Matt"
Soccer; Football; Drama (V. Pres.); Thespian (V. Pres.) Rita Award.

Priscilla L. Lowe "Texas"
NHS, Model U.N. (Hist.); Soph. Class (Sec.); Jr. Class (Sec.); Spanish Club (Sec.); Latin Club; Science Club.

Anthony A. Lucas

Sharman R. Mahon
J.V. & Var. Cheerleader; Keyettes; NHS, Homecoming Court; Miss Warwick Pag., Drama; MHS, Soph., Jr., Sr. Exec. Board.

Eddie Manley

Christine Marrow

Patsy J. Martin
Gymnastics; Vars. Cheerleader; Keyettes Soph., Jr., Sr. Exec. Board; Drama; Science; AFS; MHS. Miss Warwick; Miss Congeniality

Stacy A. Martin

Charles Mason

Vincent T. Mason "Flash"
Chess Club.

Antionette V. Maxwell "Nette"
Derrick T. McDonald "Rick"
Choral Union

Gregory F. McDonald
Baseball; Soccer; Key Club; Spanish; AFS; Chess Club (Pres.); MHS (Chap.); Psych; Jr. & Sr. Exec. Board.

Leasia McDougald

Michael J. McKay
AFS; Key Club.

Barbara McNair
Field Hockey; Basketball; FBLA; Soph., Jr., Sr. Exec. Board.

Seniors **Connie Bradsher**, **Steve Speight**, and **Tony White** show Junior **Vonda Lynch** the ropes to dressing "Mariner" style. The success of spirit weeks often depends on Senior leadership.

Seasick Day: A "Splashing" Success

Randy C. McNulty

Timothy J. McNulty "Tim"
Football, Soccer, Chess; IASIA.

Kevin McRae

William B. Metcalf "Willie"
Football.

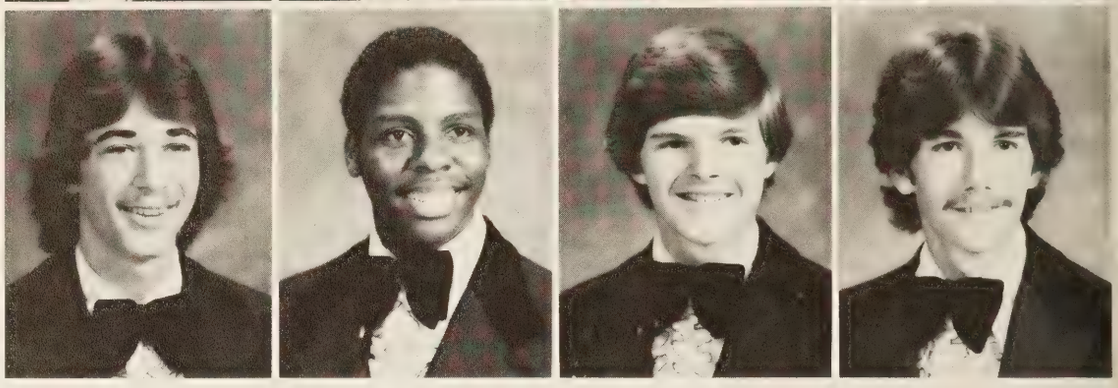

Randolph W. Middleton "Randy"
Soccer, DECA; Science; German Club.

Charlie W. Miles

Johnny D. Mintz, Jr.
Baseball; DECA; All Dist. (Pitcher).

Anthony W. Moody "Tony"

Senior Calls for Victory

Pep rally festivities are led by "Preacher" **John Wilson** as he calls for a Raider victory over arch-rivals Ferguson Mariners.

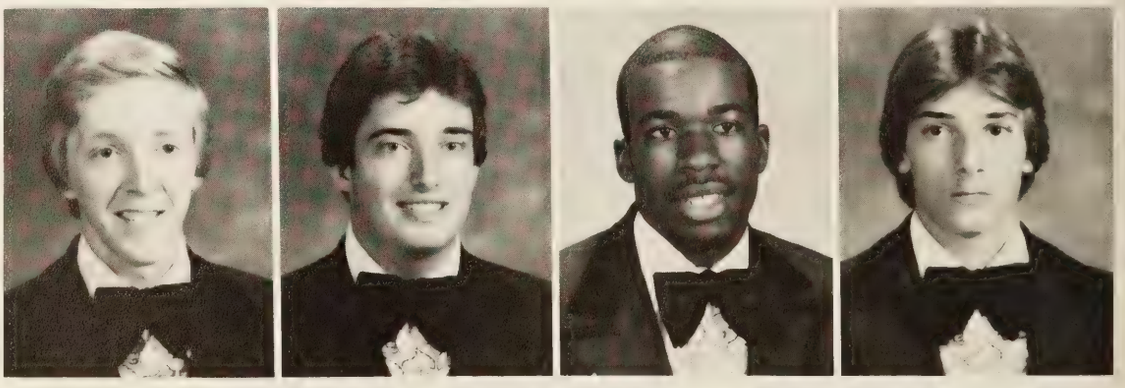

Robert E. Moore "Bobby"
Baseball; Choral Un. (Regionals).

Roy Mullins

Dennis G. Nicholson "Dino"
Football; Track; Science; Chess.

Fred T. Osborne
Wrestling.

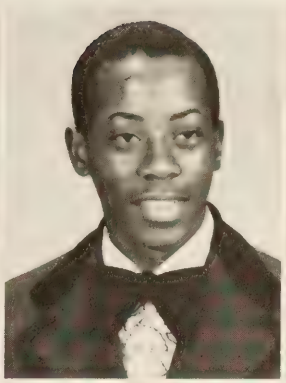

Susan M. Ottofaro "S.M.O."
Field Hockey, Basketball, Keyettes, Drama, Jr. & Sr. Executive Board.

Anthony C. Owens "Tony"
Wrestling, NJROTC.

Alesia Pair

Cherise Jeion Palmer "Reicy"
NJROTC; FBLA; AFS; FHA.

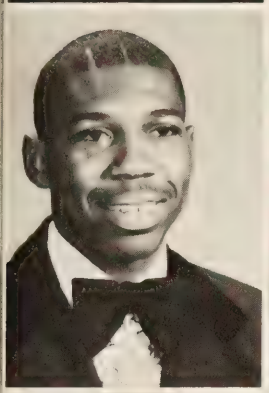
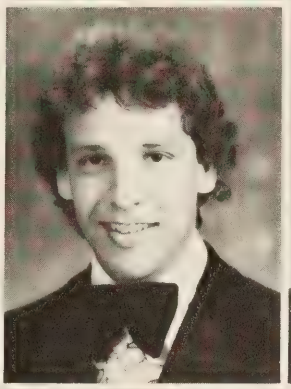
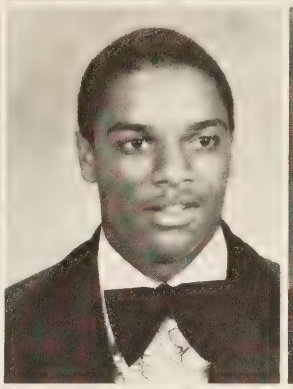
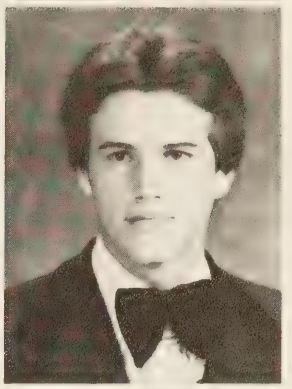

Steve Palmer

Daniel R. Pard "Pard"
Soccer; Jazz Ensemble; Band; AFS, NHS; Soph., Jr., Sr. Class (Pres.); MHS.

David M. Parker
Football; FBLA.

Robert Patterson

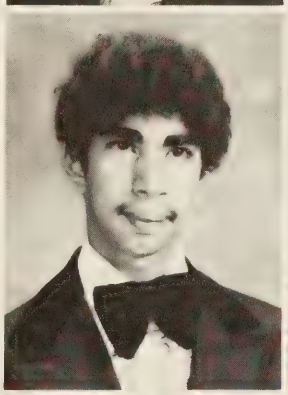

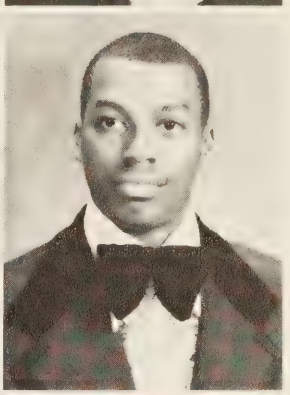

Sandra D. Patterson
FBLA; SCA; DECA; FHA; Sr. Exec. Board; Pep Club.

Miquel Perez

Dejarris Perkins

Anthony Perry

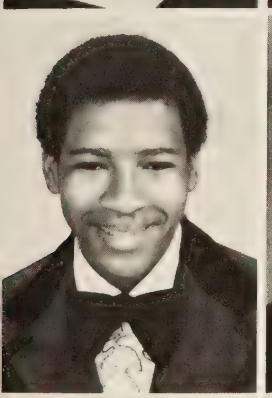
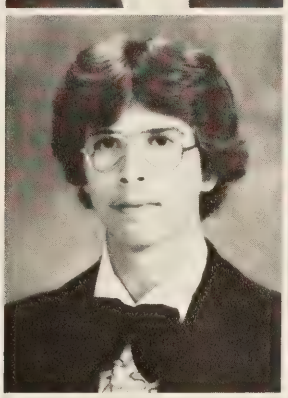
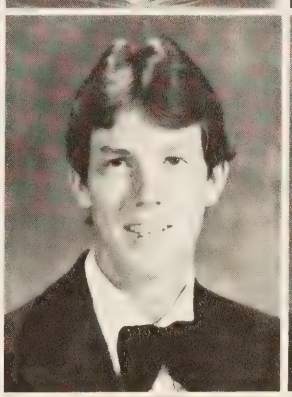
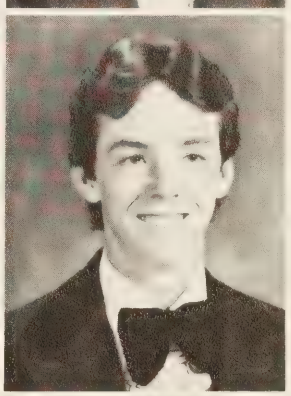

Kelvin A. Petticolas "Woo-Woo"
NJROTC.

Jeff L. Phillips "Adolf"
German Club.

James G. Pimblett "Jimmy"
Soccer; AFS (Pres.); Key Club; NHS; Math HS; Soph. Ex. Bd.; Fr., Ger., Chess Clubs; Nat. Merit S.F.; Nav. Acad. Eng. Tid. Chall. (Cap.).

John T. Pimblett
Soph. Ex. Bd.; Ger. Club; NHS; Math HS; AFS; Chess Club; Nat. Mer. Schol.; Gov. School.

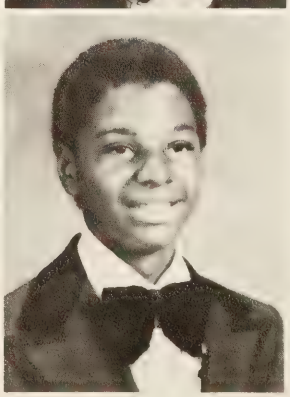

Cherilyn M. Pitt "Putt"
DECA.

Donetta Pittman "Donna"
FBLA.

Donald P. Plummer, Jr. "Donnie"
FBLA; Key Club.

Craig Powers

Seniors Lead Basketball Team to Tournaments

Christopher L. Pruitt "Chris"
Football, Chess Club, FBLA (Treas.); Key Club; Sr. Exec. Board.

Thomas W. Reed "Billy"
Baseball; Football; DECA.

Jeffrey R. Reeves "Jeff"

Darrin A. Reinke
Soccer; Jr. Exec. Board.

Deborah Reynolds

Kevin P. Ricks "Tugboat"
Basketball; SCA; Science Club; FBLA; MVP—Basketball.

Richelle D. Ricks "Shell"
FBLA.

Anthony Roberts

Michael R. Robinson "Mickey"
Football; Track; Drama.

Patricia Rodgers

Lisa D. Rose
DECA; FBLA.

Daniel Ross

Lynda Y. Ross

Angela R. Royal "Angie"
Soph. Exec. Bd.; Soph. Class (Treas.); DECA; FBLA; SCA.

Rudolfo Rubia

Therese M. Sansone
Band; VICA.

Phillip A. Sauls
Tennis, FBLA (Historian), FBLA, Spanish Club, Model U.N.

Monica Saunders

Field Hockey, Jr., Sr. Exec. Bd., FHA, SCA, Yearbook, Choral Union (Regionals) Warwickshire

Sonjia A. Scott "Scotty"
Spanish Club; Psych. Club; SCA (Sec); Sr. Exec. Board.

Rodney Seawright

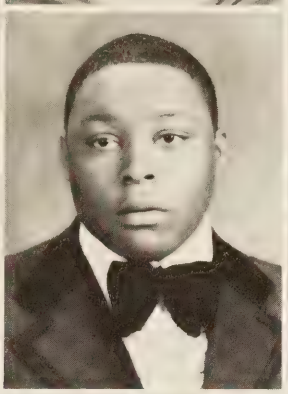
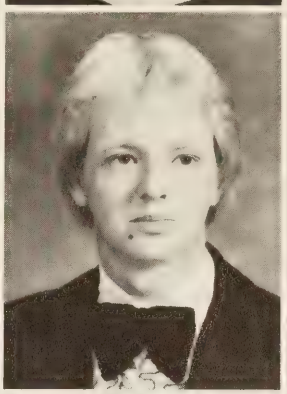

Lisa K. Seay "Thunder"
Pep Club; FBLA; FHA (V.Pres.); Science; Jr., Sr. Exec. Board.

Terence Shannon "Terry"

Eddie Sheets

Vincent Shields

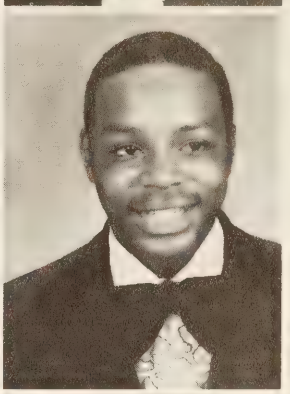

Tonya D. Simms "Tee"
Basketball.

Eli Smallwood

Elijah Smallwood

Tommy Smallwood

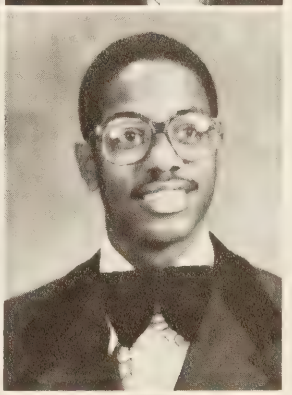

Billy R. Smith "Smitty"
DECA; VICA (Pres., Chap.).

Catrina H. Smith "Shorty"
DECA; Jr., Sr. Exec. Board; FHA; SCA; FBLA (Reporter).

Iris D. Smith
FBLA; AFS.

Irvin D. Smith
Track; Spanish Club; NJROTC; Chess Club.

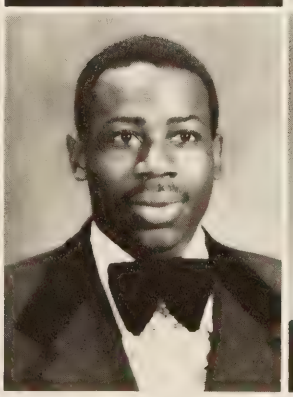
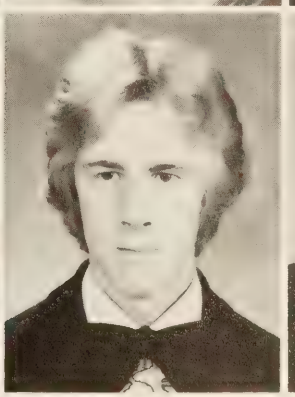
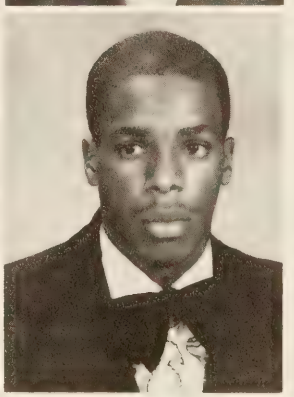

Kimberley D. Smith "Denise"
FHA (City Pres.); Keyettes (Parl.); AFS, Jr., Sr. Exec. Board; DECA; NHS, Pep Club

Michael L. Smith "Mike"
Football; Track; Soccer, Spanish Club, Jr. Exec. Board.

Timothy R. Smith "Tim"
Band; French Club; Science Club; Math HS; Sr. Exec. Board.

Anthony Solomon "Slow"
Basketball—All District, All Regional

Norman Solomon, Jr.
FHA, DECA, VICA, FBLA

Robert S. Sowers "Scott"

Stephen E. Speight "Steve"
Soccer, Wrestling, Baseball, Key Club, IASA (V. Pres.), Sr. Exec. Board; Science; Homecoming Court.

Kevin T. Spivey
Soccer, Wrestling; DECA, AFS, IASA; Soph., Jr., Sr. Exec. Board.

Tracey A. Spruell
AFS; DECA; Sr. Exec. Board.

Helen B. Stallings

De Lisa Stanfield

Baron Stephens

Aaron L. Steward
SCA.

Richard A. Stewart
Drama, Thespians.

Samuel C. Still "Dr. Still"
Band.

Janice L. Stith
NJROTC.

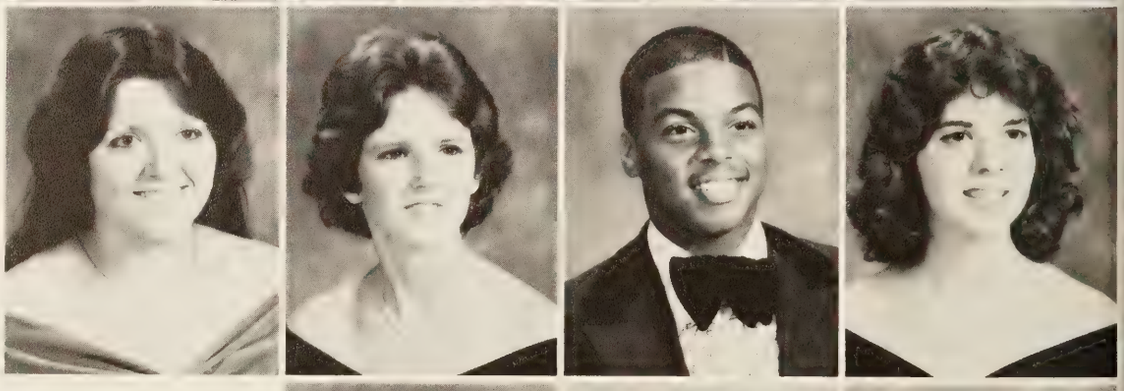

Bonnie G. Strickland

Lucille Strickler

Keith R. Stubbs
Football; Baseball; Jazz Ensemble; Band; Warwickshire.

Bernice M. Sullivan
Math HS; Soph., Jr. Exec. Board; NHS; German Club (Pres.); Dance Club.

Deborah L. Sutherland "Debbie"
Field Hockey; Keyettes; Drama; Psych. Club; AFS; Soph., Jr., Sr. Exec. Board.

Andrea T. Swan "Tracy"
Choral Union (Treas.); Warwickshire; SCA, Sr. Exec. Bd.; Homecoming Queen.

Quinton A. Swann "Swann"
Track; Band; VICA.

Angela H. Swilling "Mook"
FHA, HERO (Pres)

Kelly R. Swittenberg "Byrd"
Basketball— Best Defensive

Joseph Sykes III
Science Club; Latin Club; Sight & Sd.; Orch. (Reg., All-Va.), NHS, Math HS, Mod UN.

Luci A. Talbot "George"
V., JV Field Hockey; NHS (Pres); Mod UN; Soc. Studies Club (Pres, Vice Pres), Sr. Cl. Ex. Bd.; Cent. III Schol., RO Nelson Awd., Hugh O'Brien Awd.; Pres. Cl. Rm.

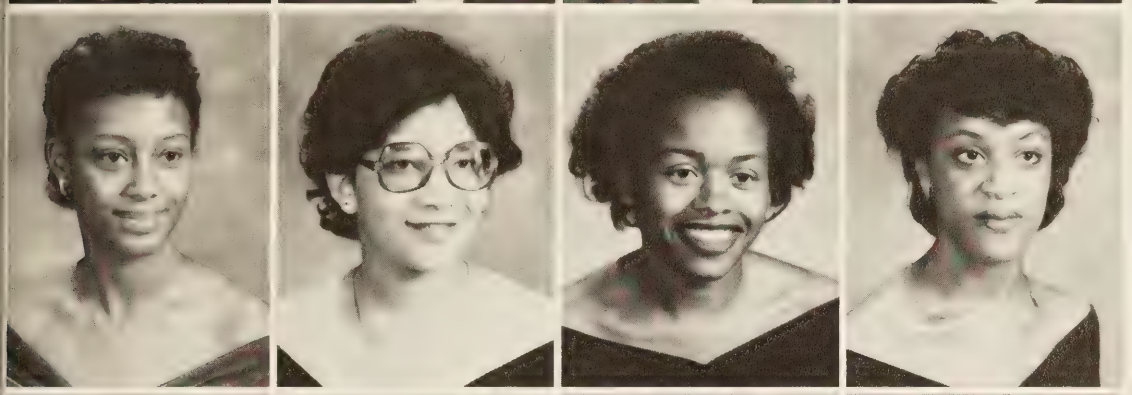

Cynthia H. Taylor "Cindy"
Track, Fd. Hockey; FHA, SCA, Sr. Exec. Bd.; DECA.

Felicia Donata Taylor "Fleasy"
Drama Club; French Club; Choral Union, FBLA; Sr., Jr. Exec. Bd.; Reg. Chorus.

Karen Michele Taylor

Kim Terry

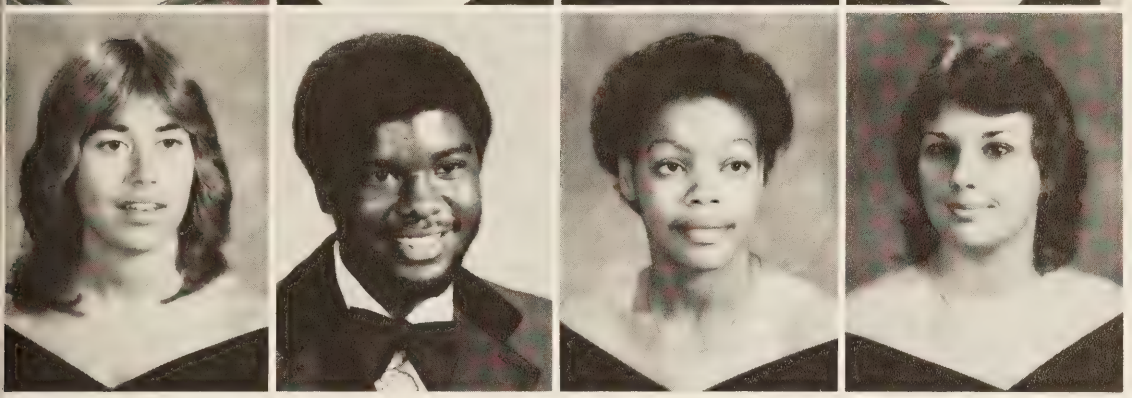

Stephanie Theophilos

Bobby Lemont Thomas "Masterlead"
Guitar Ensemble.

Trina B. Thomas
Basketball; NHS; Math HS; French Club; Science Club; Sr., Jr., Soph. Exec. Bd.

Laurie A. Thompson
Drama Club; VICA; Sr. Executive Board.

Senior Week Excitement Builds

treamers, posters and spirited signs adorn the "Senior Hall" as **arah Granger** and **Greg McDonald** decorate for Raider Week.

Karen A. Turnstall
Fd. Hockey; FBLA (Treas), SCA Ex. Bd.; Sr., Jr., Soph. Exec. Bd.

Gene M. Turner, Jr. "Buddy"
VICA

Delon A. Tynes

Timothy Veney

David W. VonTress
Baseball; FBLA; "Earle" Staff; Senior Ex. Bd.; AFS; Quill & Scroll.

Harry A. Walker "Sticks" "Bones"
Cross-Country, Ind./Out Track; ROTC; FHA; Dance Club; Basketball Club.

E. Diane Wallace
FBLA (Vice Pres).

Jessica C. Ward
Gymnastics; NHS (Sec); Math HS (Pres); AFS.

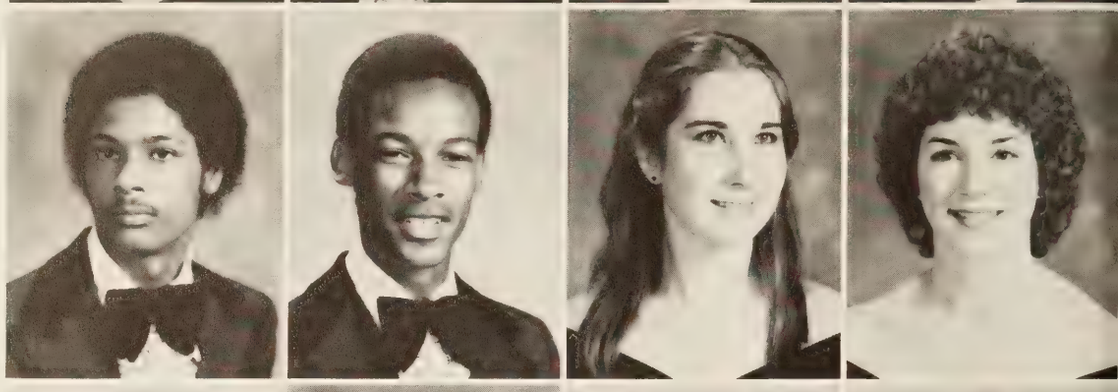

Ernest A. Washington "Zeek" "Zander"
Football, Wrestling, Track, Soccer.

Donna Y. Washington "Hollywood"
Drill Team, ROTC; DECA.

Dion A. Washington "Dee-Dee"
Gymnastics, Track Fd. Hockey; SCA; Jr., Soph. Executive Board.

Floyd A. West
Cross-Country, Ind/Out Track.

Lloyd Lee West
Cross-Country, Ind/Out Track.

Sheryl Denise Wharton
Spanish Club.

Donna R. Wheeler
FHA; Pep Club; DECA.

Anthony Vincent White "Bubba"
Wrestling; Baseball; Football; Key Club; AFS; Sr. Executive Board.

Diane Lynn White
Gymnastics; FBLA; AFS; FHA; Pep Club; Sr. Executive Board.

Jerilynn R. Whitehead "JR"
Track; Sophomore Executive Board.

Tracey D. White "Sweet T"
JV, V Cheerleader; FBLA; SCA; Model UN, Soph., Jr. Exec. Bd.; Homecoming Court.

Philip Royce Whitley "Rusty"
Football.

Kenneth Wiggins

Beverly E. Williams
AFS; Science Club; FBLA; Shirettes; Band; Social Studies

Cheryl D. Williams
FHA; HERO

Greg E. Williams

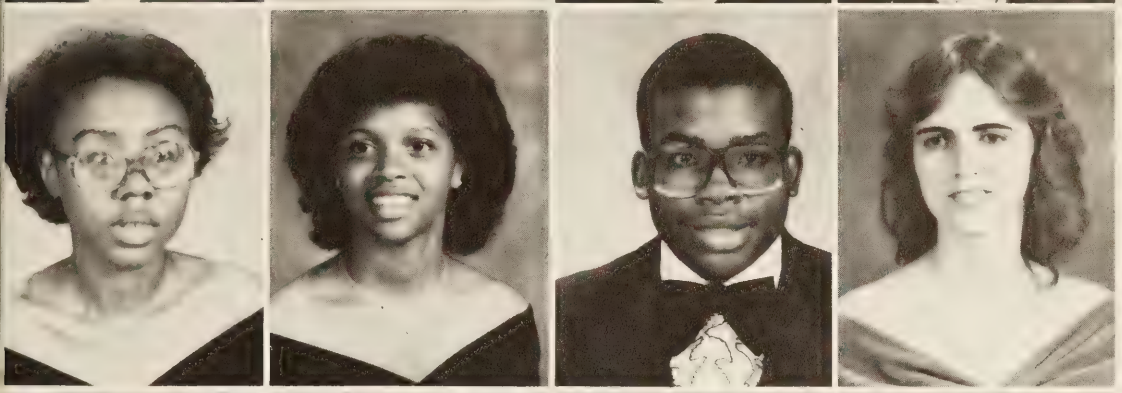

Regina Brenerdate Williams "Gina"
FBLA; NJROTC Drill Team

Sherry M. Williams "Shorty"
FBLA; FHA; DECA

John Wilson III "John-John"
FBLA; NHS; Math HS; SCA Exec. Bd.; Pres. Cl. Rm.; Soph., Jr., Sr. Exec. Bd

Kimberly A. Wilson
FBLA; AFS

Stacey L. Wilson
FBLA (Vice President)

Tracey L. Wilson "Slim"
Fd. Hockey, Track; AFS; FBLA; JA

Kelvin Winegan

Suzanne H. Winstead "Flash"
DE (Secretary); Sr. Exec. Bd., FHA

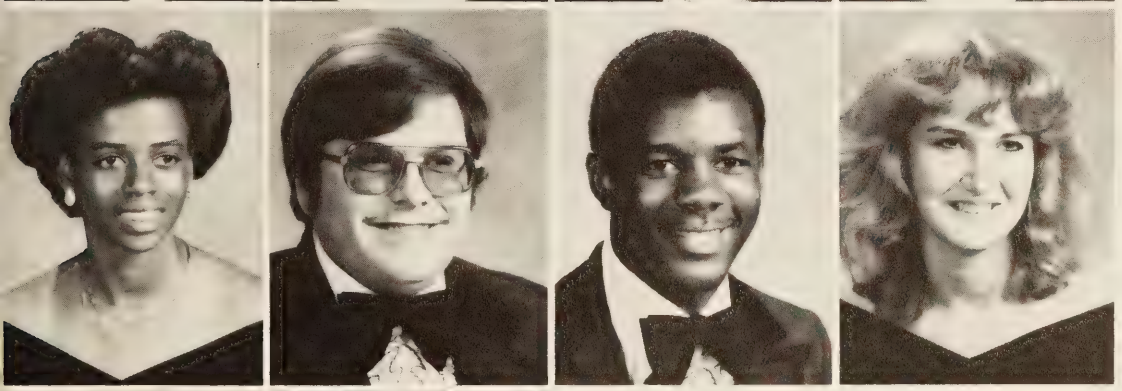

Cynthia M. Witts "Cindy"
Basketball; SCA; FBLA; FHA; Sr. Executive Board; Math Honor Society

Charles Wood

Todd Woodley

Bonnie L. Wright

Jamie Darlene Yarborough

Andrew T. Young "The Shadow"
Sight & Sound; Drama; Chess Club; AFS; Model UN; Band; Jazz Ensemble

Job, College, Career?

Winter Boredom Broken By Sr. Banquet, Superlatives, "Sock Hop" and Science Fair

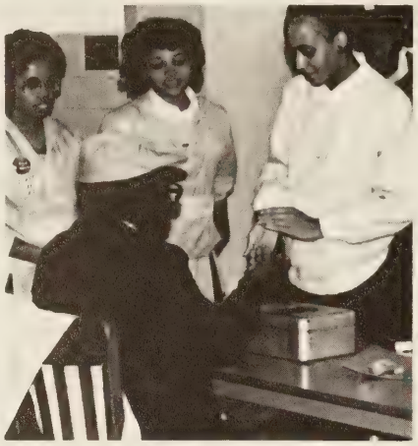

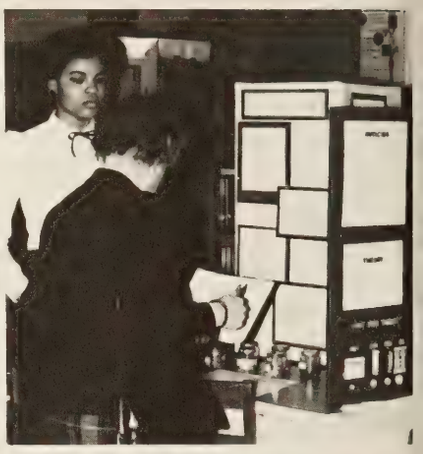

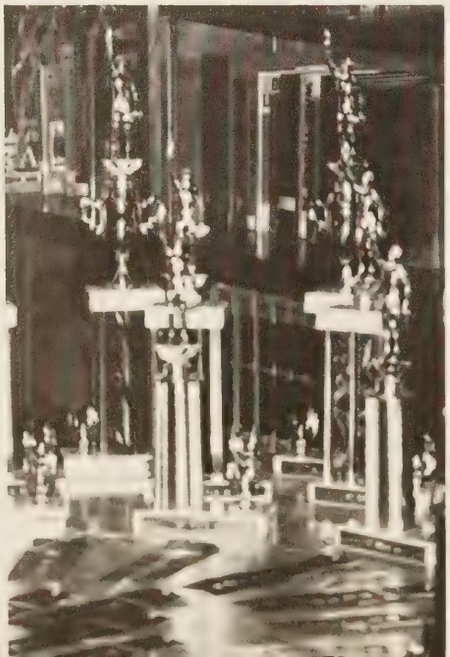

SR STATISTICS

Andre R. Acklin "Dray"
Football

Michael Jerome Allen "Dickey"
Soccer, Football Club, SCA

Lionel R. Baines "Homes"

John B.C. Ball "Ball"
Track, FBLA

Debra A. Banks

Steve E. Bellamy
VICA

Andre Blackwell "Pete"
JV Basketball

William J. Bostick, III "Sonny"

Christopher L. Bowen "Bozwinkel"

Barry L. Canter
Science Club, German Club

Arthur Wayne Croxton "Cooter"

Karl Darden "Kar-Kar"

Ronald A. Darden "Ronnie"
Football, Wrestling, Football Club.

Dawn A. Dixon "Dawnanita"

Joyce A. Drewey "Joysand"

Maurice R. Eason "Fat Daddy"

William M. Eason
Choral Union, Drama Soph. Class Ex. Bd. Jr. Class Ex. Bd., Sr. Class Ex. Bd. Social Studies Club, Latin Club, German Club, Science Club.

Anna M. Edwards
Pep Club, FHA. FBLA

Toni Yvette Fauntleroy "Pooh"
Track, Field, Hockey, DECA, Basketball Club, Basketball.

Timothy C. Fisher "Fish"
Basketball, Basketball Club.

Wanda Y. Gatewood
FBLA

Melissa L. Golden "Shorty"

Elaine Graves

Terry A. Grey "Tony"
Wrestling, Cross Country, DECA

Jerome Harris "Jit"
Tennis Track, French Club

Shawn S. Hill
Basketball, Track

Dennis Earl Hilliard
Baseball, Track

April L. Johns "Shell"

Calvin T. Johnson

Julius Johnson "JJ"

Lisa D. Joyner "Shorty"
Track, Basketball, FHA, Drama Club NJROTC, VICA, Choral Union, NJROTC Cadet of the Month, VICA Guidance Award.

Darlene B. King

John Kittles "Goggie B"
FHA

Franklin C. Lewis "Frank Lewis"
Basketball

James K. Maxwell "max"
Wrestling

Kenneth D. Mobley "BoBo"

Wilbur C. Monden "Magic"

James K. Moody "Kevin"
Football, Soccer Track

Norma Jean Parker

Mark J. Poulos

Larry Martel Price "Cooly"
Chess Club, DECA, FBLA

Raymond Price "Ray-Ray"
Basketball, Cross Country, Peninsula District Champs

Jose R. Reyes "Chito"
Basketball

Steven Ray Richardson "Sun shine"
Basketball, Football, Cross Country Basketball Club, Football Club MVP—Running Back, Football

Cornelius George Ritchie "Junnie"
NJROTC

GiaVonni L. Robinson "Vonnie"
Pep Club, Latin Club, FHA

Lee A. Rodgers "Louis"
VICA

Lynda Y. Ross "Tooties"
FHA, FBLA, Pep Club, HERO—Treas.

Tanya Lareese Sinclair "LaTanya"
Choral Union

Wayne Speller

Calvin Spratley

Jennette T. Stallings "Shorty"
Track, FHA

Gregory Stanfield "Cool Gee"
Football, track, DECA

Joe D. Stephenson "Pop"
Football, Football Club

Thomas E. Stokes "Tommy"

Stephanie E. Theophilos "Greek"
Soph., Jr., Sr. Class Ex. Bd., French Club, Model UN—Treas., National Honor Soc Math Honor Soc.—VP, Science Fair, National Math Contest 2nd.

Shonda M. Thornton "Shaun"
DECA

Richard L. Turner "Rich"
Wrestling, Footbaall, NJROTC, Platoon Cdr., Science Club, Chess Club, Band, Regional Band

Kevin Antoin Tunstall "Hook"
Football, DECA

Meko M. Wilkins "MeMe"
FBLA, NJROTC, FHA, Pep Club, Soph. Class Sec., ROTC Achievement

Sherry D. Wilson "Star"
FBLA

Kozzette E. Yates

Annette D. Zumbrun
FHA, Spanish Club, HERO

Holiday Season Shines Throughout School

Christmas carnations are sold by the Drama Club. They, along with almost every other organization in school, sell something during the Christmas season. All help add to the Christmas spirit.

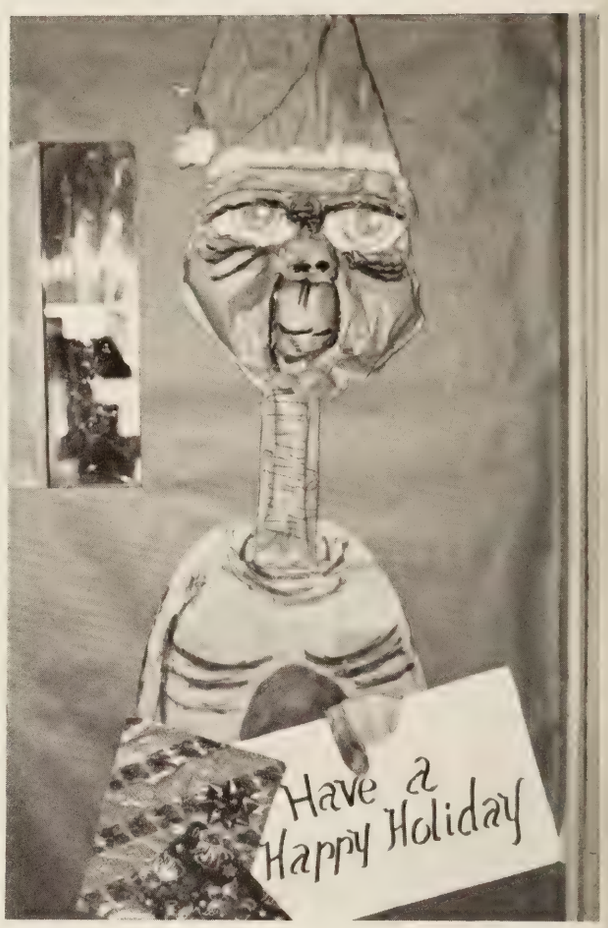

Homerooms decorate doors for SCA Christmas door decoration contest. ET and Smurf were the most popular topics for design.

Peggy Adams
Antionett Alford
Cynthia Alexander
Terry Allen
Tal Ambrose

David Anthony
Rosa Aponte
Rod Arrington
Malika Asadi
Theresa Artis

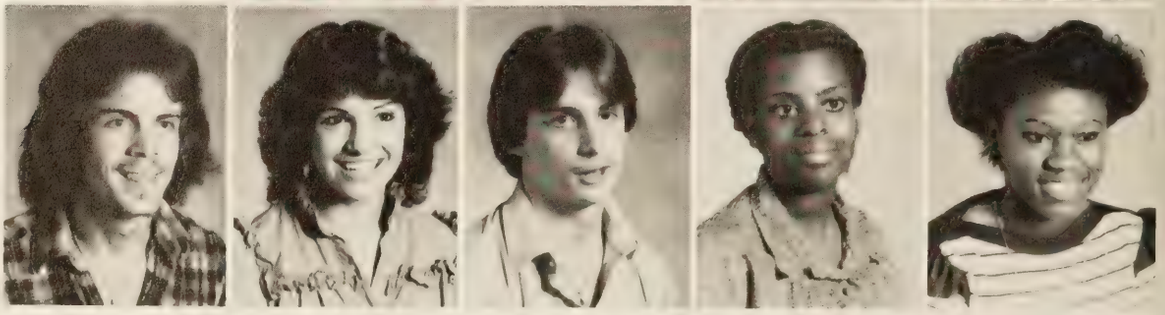

Sam Ashley
Clifton Atkins
Shirley Atkins
Dwyan Austin
Kym Austin

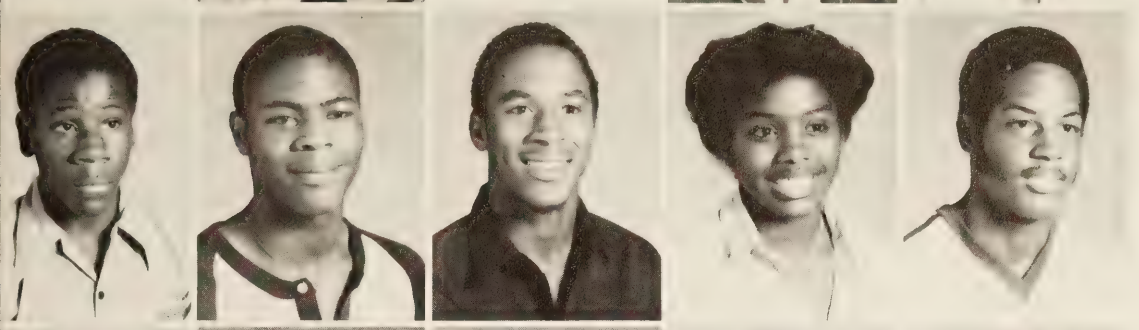

Larry Avent
Shelton Baily
Tony Bandy
Lisa Banks
Lorenzo Banks

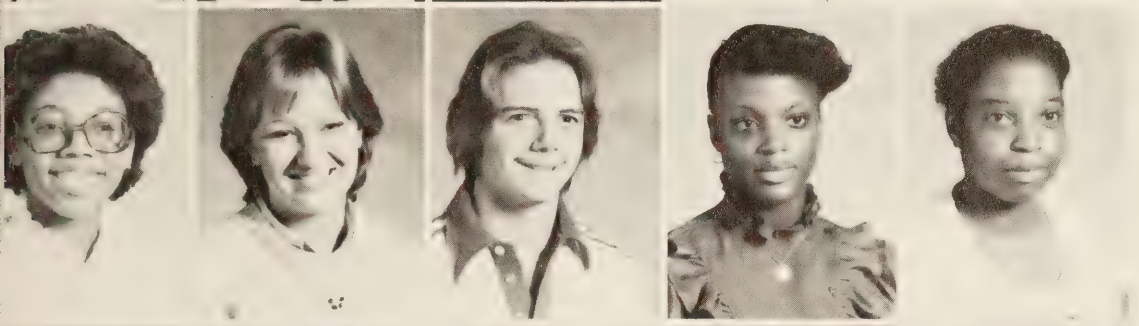

Paula Banks
April Barbour
Mike Barbrey
Pam Barnes
Tammy Barnes

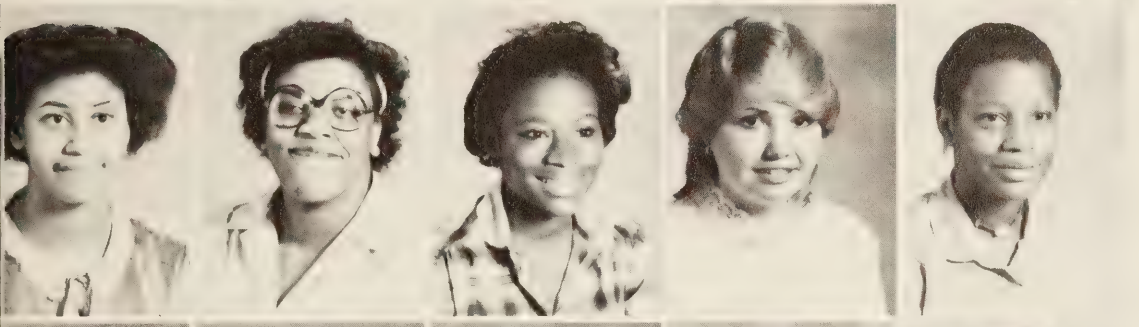

Sophia Baskerville
Angela Batten
Valarie Batten
Beth Batten
Kathy Beatty

Robert Beeler
Billy Bell
Todd Bennae
Audrey Blanchard
Andre Blue

Sandra Booth
Ya Ann Boothe
Barbara Claiborne
Geneva Bowden

Juniors Working Ahead

Yearbook members take break for the holidays.

Michael Bowlby
Genny Bowden
Denise Boyd
Ricky Brandt
Randall Bratton

James Braxton
Maxine Bremby
Deronica Broadnax
Cameo Brock
Michael Brooks

Michelle Brooks
Cheryl Brown
Chris Brown
Emerson Brown
Michael Brown

Mary Brown
Wenda Brown
Wendell Brown
Edward Bryant
Gene Bullis

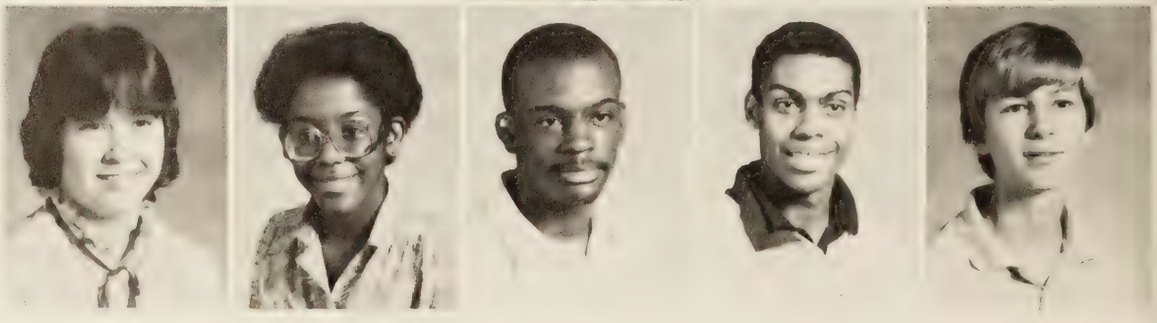

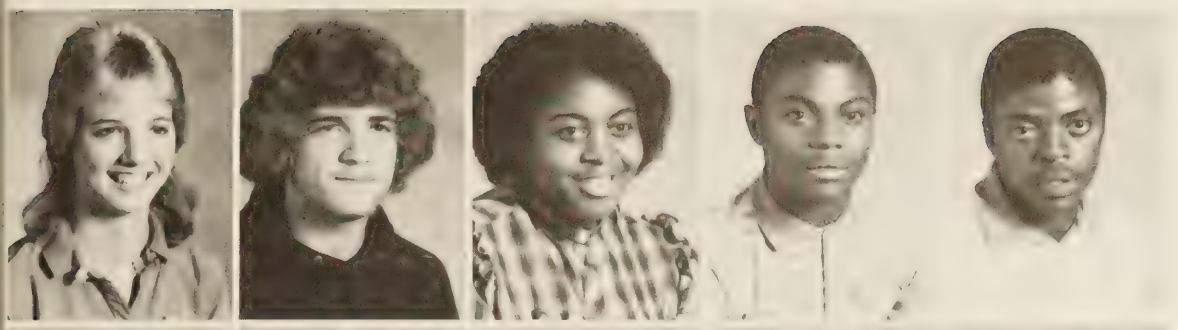

Mary Burgoyne
E.C. Burnett
Lynette Burrell
Chee Chee Butts
Donald Butts

Sherry Calhoun
Sharon Callis
Alfreda Callis
Melvin Camm
Jessica Carmichael

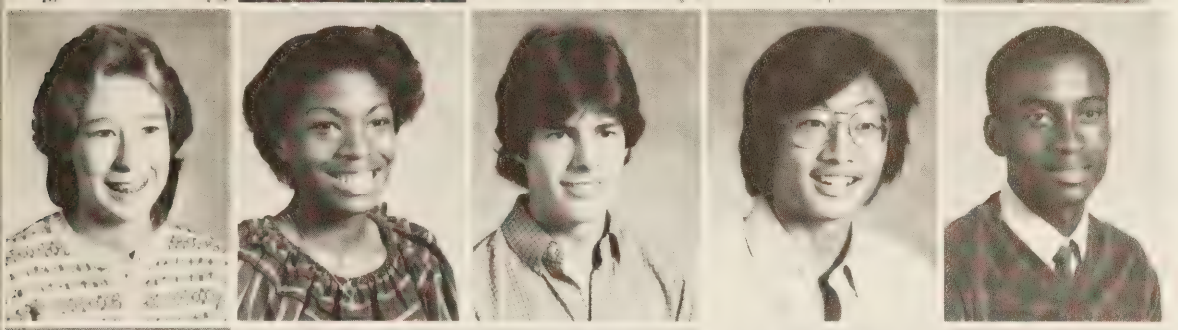

Kim Carpenter
Danielle Cartwright
Doral Cecil
Duke Chai
Kevin Chandeer

Barry Chenault
Michael Christian
Mike Clark
Priscilla Clarke
Kim Colclough

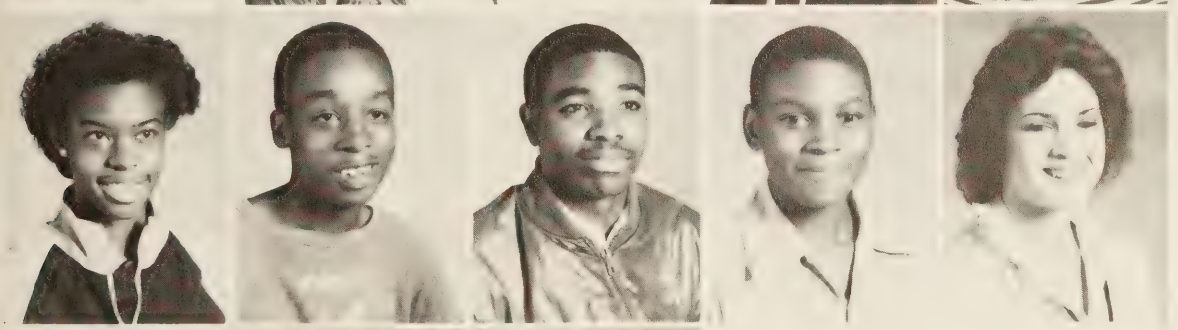

Kim Coleman
William Corey
Dallas Corey
Horace Craighead
Teresa Crowder

Joyce Crawley
Connie Cutrell
Carol Cutrell

Calvin Davis
Chris Davis
Pamela Davis
David Davis
Tommy Davis

Turell Davis
Ruth Davis
Angela Daniel
Carolyn Daniels
Barbara Dickens

Todd Dickinson
Marvin Dickerson
Michael Diggs
Tracey Dixon
Cheryl Donatelli

Winston Duggins

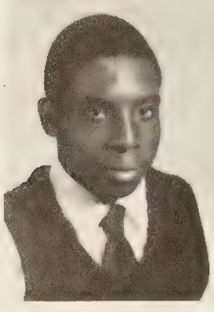

Juniors: On the Way Up!

Juniors help Science Club raise money for supplies.

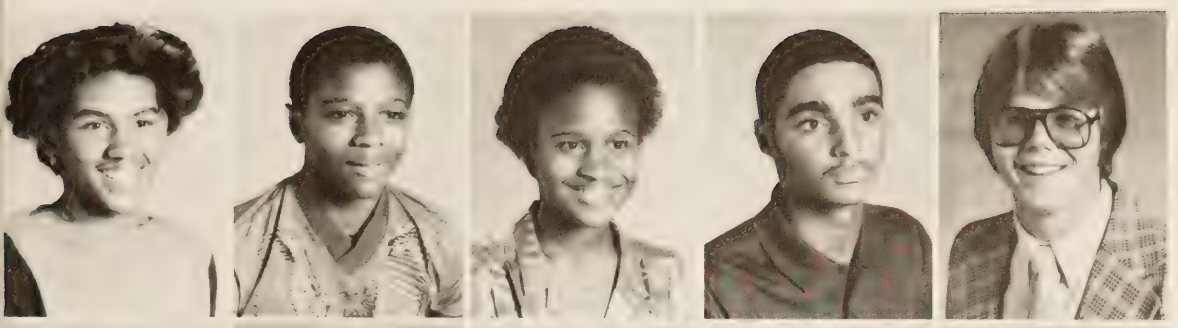

Lynne Drew
Daniel Dunkin
Donna Edwards
Ricky Ellis
Marc Elston

Sheila Engle
Sharon English
Ricky Estes
Ernest Everett
Mike Fields

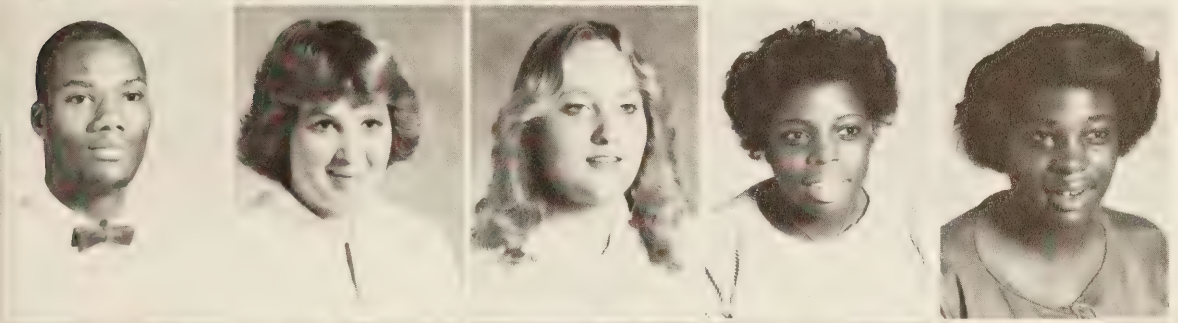

Albert Forbes
Linda Forbes
Sabrina Ford
Angelia Ford
Sheila Ford

Sherman Ford
Sherri Foster
Rhonda Frye
Liz Fulcher
David Fuller

Tammy Futrell
Donna Garnand
Lisa Gatewood
Brenda Gatling
Regina Giles

Kevin Gills
Chris Glore
Terre Godwin
Reginald Goforth
Angela Golden

Robert Goodrich
James Graves
Fonda Gray
Jennifer Gray
Mike Green

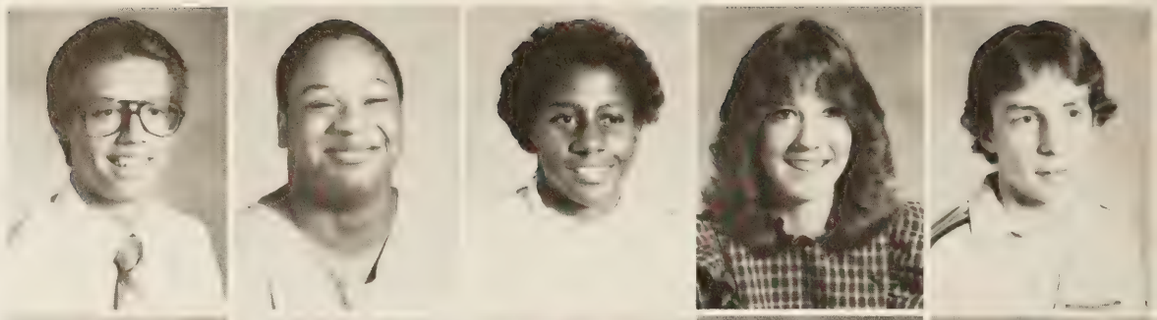

Roosevelt Green
Minnetta Green
Darlene Greenlee
Donald Griffin
Pam Griffith

Terre Hall
Donna Hall
Teresa Hamiel
Darlin Hamlin
Deborah Harcy

Donald Harris
Lori Harris
Linda Harris
Liz Harwood
Angela Hatchett

Audrey Hawkins
Dora Hawkins
Robin Hawkins
Michele Healy
Benny Hicks

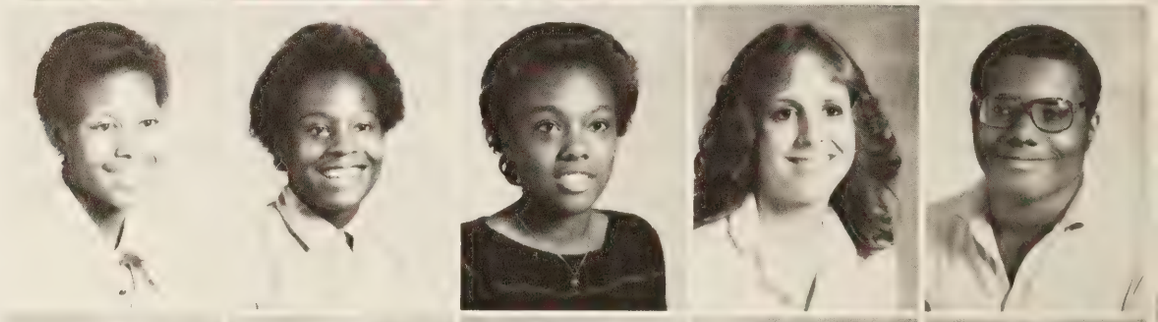

Michael Hill
Adriane Hill
Tonnie Hilliard
Jackie Hodges
Kenny Hoffman

Michael Holland
Paula Holland
Jay Hollis
Ellen Honich
Rendy Howell

Scott Hudgens
Kimberly Hughes
Angela Italiano
Lisa James
Senora Jenkins

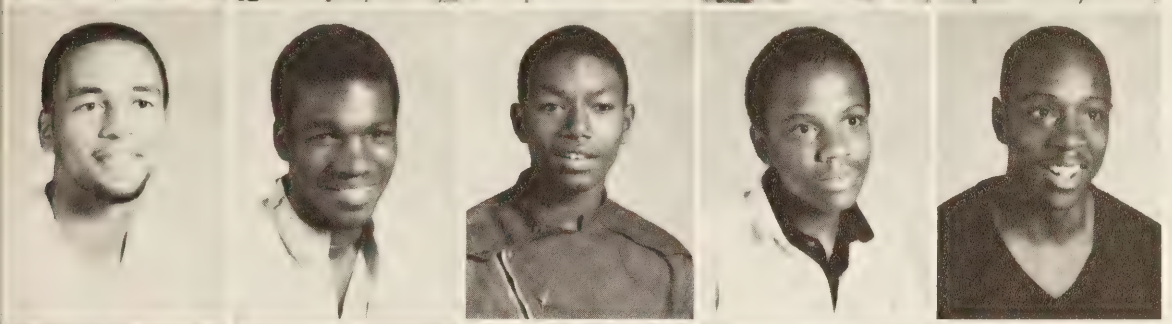

Jyrone Jenkins
Benjamin Jeter
Andre Johnson
Samuel Johnson
Terrance Johnson

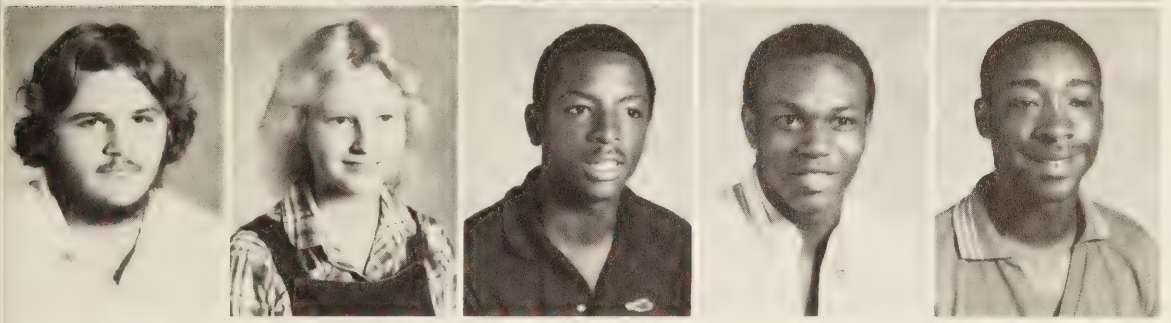

Mike Johnson
Vawnetta Johnson
Mark Johnson
Eugene Johnson
Lawrence Johnson

Juniors Prepare for P.S.A.T.'s

The library offers many materials for a research paper discovers **Mike Rector**.

Theodore Johnson
Randy Johnson
David Jones
James Jones
Michele Jones

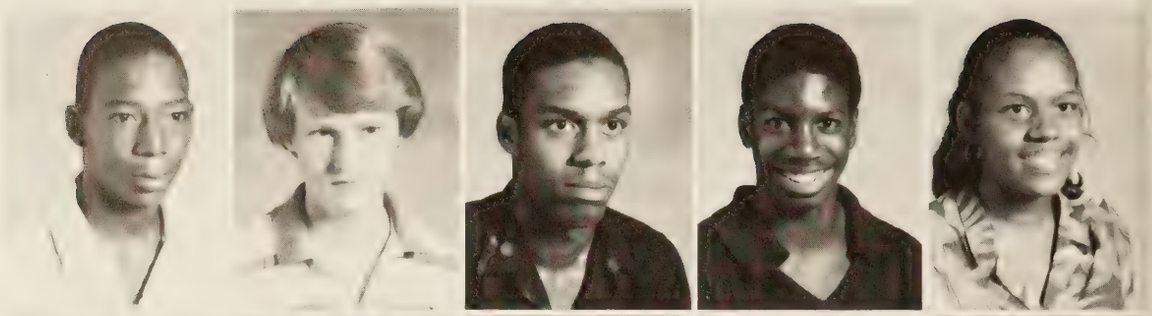

Pat Jones
Paul Jones
Richard Jones
Shanda Jones
Sharon Jones

Randy Jordan
John Jutras
Shannon Keeter
Ivan Kittles
Melvin Kellogg

Michelle Kelly
Monique Kelly
Carlton Koonce
Melissa Kelly
Tessie Kemp

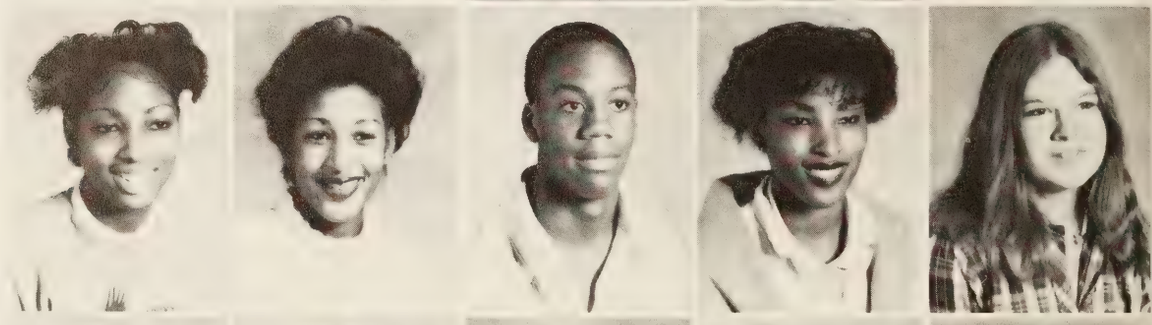

Tony Keyes
Amie Longford
Madeline Lashbrook
Beverly Lassiter
John Lawson

Edward Lee
Tammy Leong
Darryl Lepsy
Janet Lewis
Laura Lewis

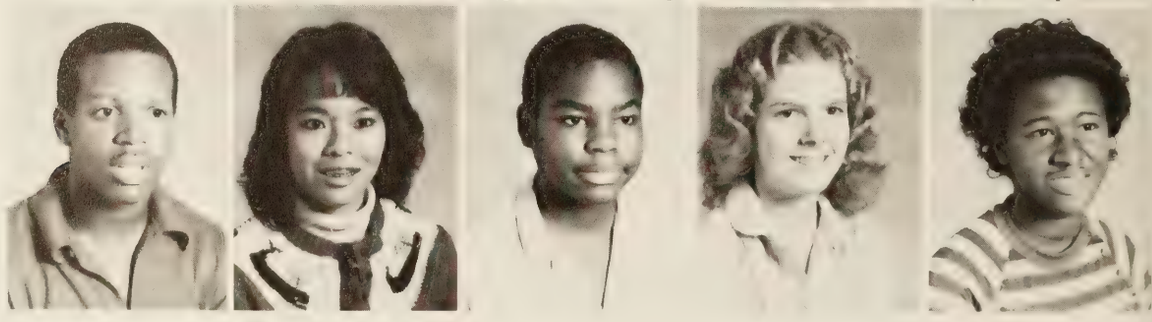

Douglas Lucas
Connie Lovelace
Allen Loudermilk
Yvette Lyles
Vonda Lynch

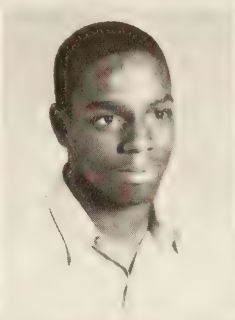
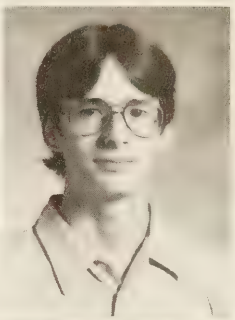

Clifton Mahon
Angela Martin
Mike Martin
Cleveland Mayo
Jeffrey McCormick

Cheryl McCoy
Kelly McCrary

Junior **Robin Hawkins** proudly displays the cake won for 3rd place in the SCA door decoration.

Angie McElroy
Regina McEwen

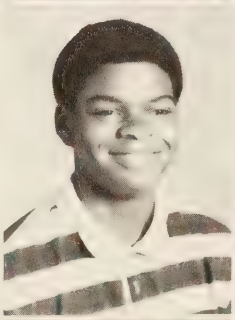
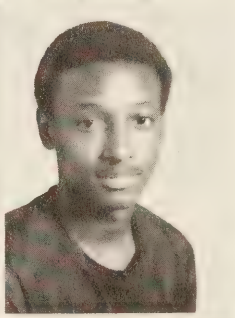

Christopher McRae
Harry Meekins

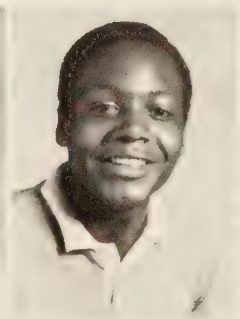

Terence Melvin
Kathy Metts
Anthony Mike
Emily Minnigerode
John Mitchell

Tina Molinaro
Lil Monden
Terry Monroe
Patricia Moore
Terrence Moore

Jason Moore
Antrone Moore
Carla Morgan
Wayne Morgan
Margo Morgan

Lynn Morrison
Kelly Mosely
Donnie Mullins
Kelly Myers
Lisa Nelson

Kelly Newby
Jesse Newell
Rose Newman
Melissa O'Conner
Sharon Olver

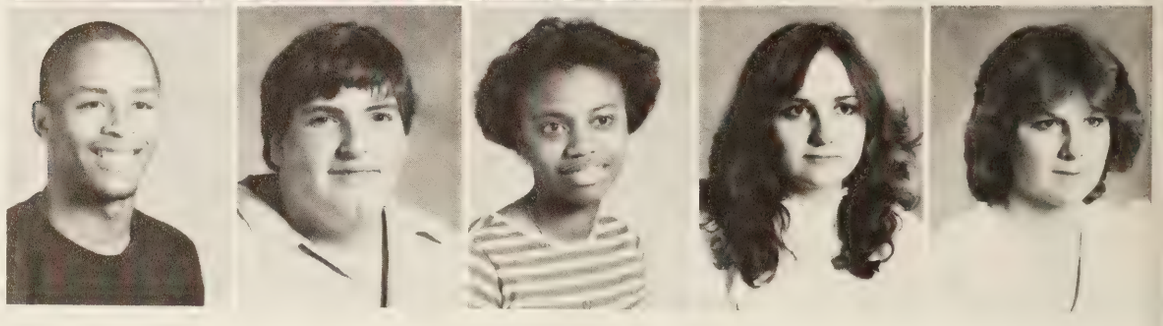

Juniors Boost Team Unity

Girls' Tennis team member **Beth Snyder** exhibits her form in this overhead smash winning both game and set.

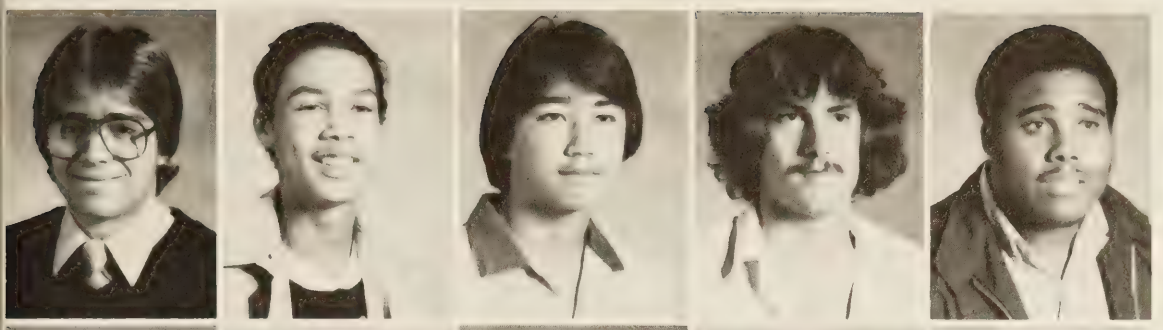

Peter O'Neil
Mike Outerbridge
Donald Owens
Barry Padgett
Adonis Paige

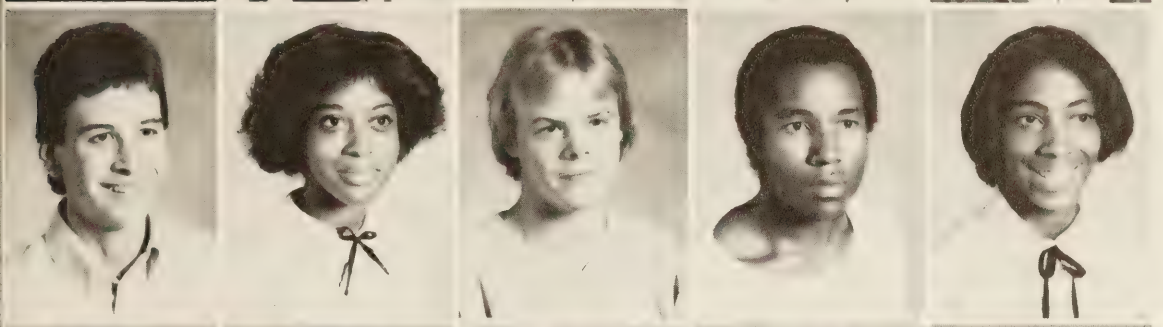

Randy Parker
Lynette Patrick
William Peacock
Emmitt Pearson
Jennie Perry

Chris Perry
Joe Perry
Cheryl Pierce
Michael Pierce
Frances Pileggi

Beverly Pittman
Angela Powell
Delsena Powell
Jackie Powell
Shelly Proth

Steve Puryear
Elizabeth Raiford
Frances Ransom
Steven Ray
Mike Rector

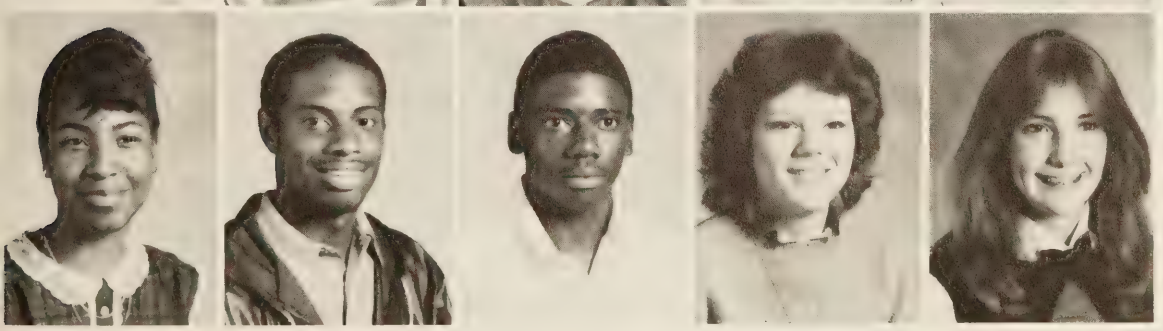

Tonya Pegram
Andre Reid
Eric Reid
Cindy Rexroat
Angel Rhodes

Carl Richardson
Michelle Riddick
Darcy Roberts
Anne Roberts
Eric Robinson

Charlie Rodwell
Latanya Rogers
Shenee Royal
Teresa Ruffin
Joey Russell

James Rutledge
Brenda Sabb
Walter Saunders
Patrick Scalzi
Jacqueline
Schillereff

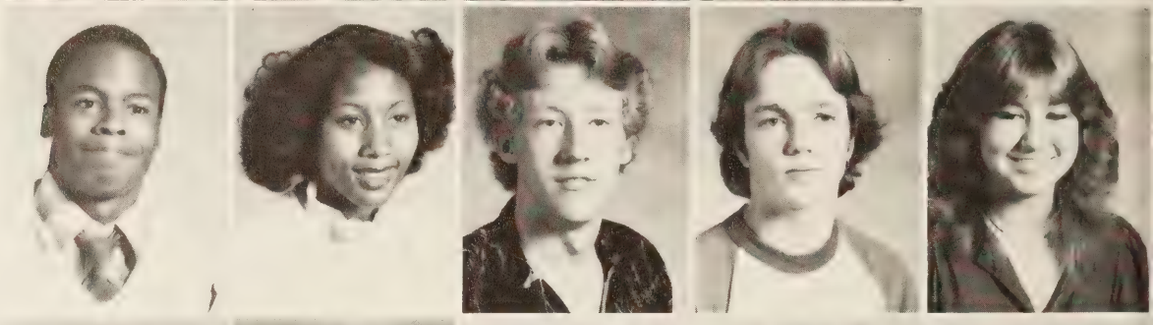

Terrence Scott
Sara Scribner
William Shaw
Vena Sinclair
Cleon Skinner

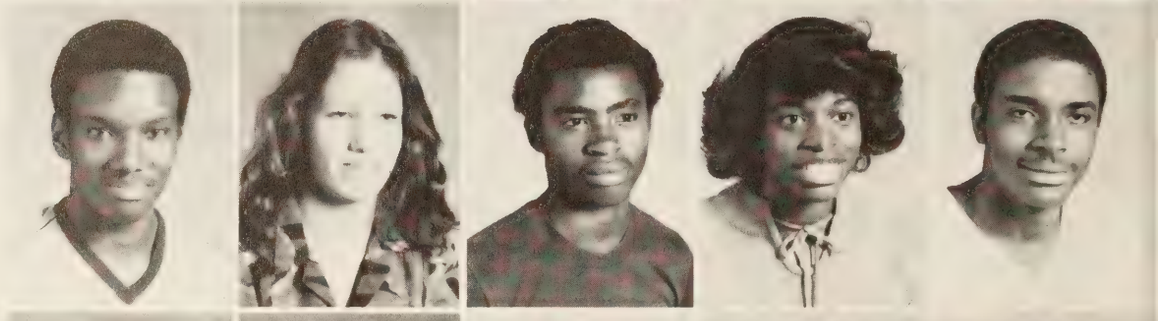

Sean Smallman
Deborah Smith
Everett Smith
Greg Smith
Linda Smith

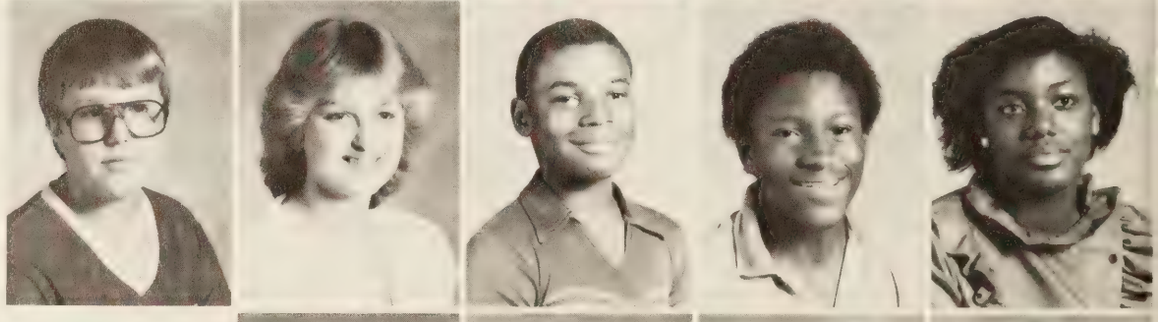

Mark Smith
Sandra Smith
Sharon Smith
Tiffany Smith

Toni Smith
Cathy Soloman
Amanda Soloman
Tim Spivey
Vicki Spratley

Kim Steele
Theresa Stephens
Sheila Steward
Jody Stocks
Jerome Stokes

Christmas time brings secret pal gift exchanges.

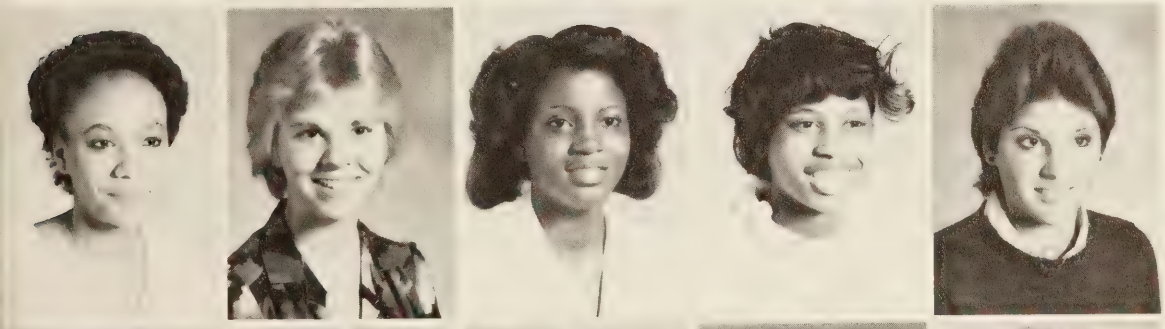

Joy Suber
Ruth Sullivan
D'Angela Sweetenberg
Monique Switzenberg
Beth Synder

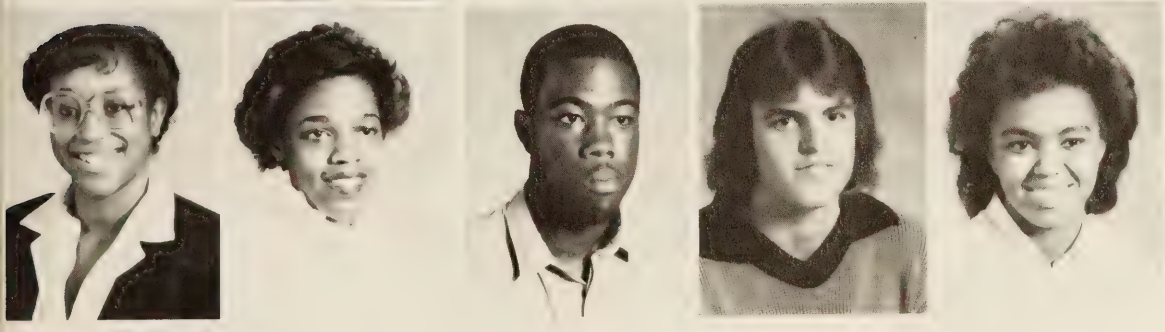

Carmen Taliaferro
Teresa Taybron
Ben Taylor
Ricky Taylor
Susan Terrell

Curtis Terry
Yolanda Terry
Greg Thigpen
James Thomas
Rodney Thomas

Ernest Thompson
Floydiano Titus
Julie Tolly
James Tonkins
Sandra Tonkins

Monica Tucker
Sheila Tuggle
Wilbert Tynes
Darlynn Tysinger
Randy Vaught

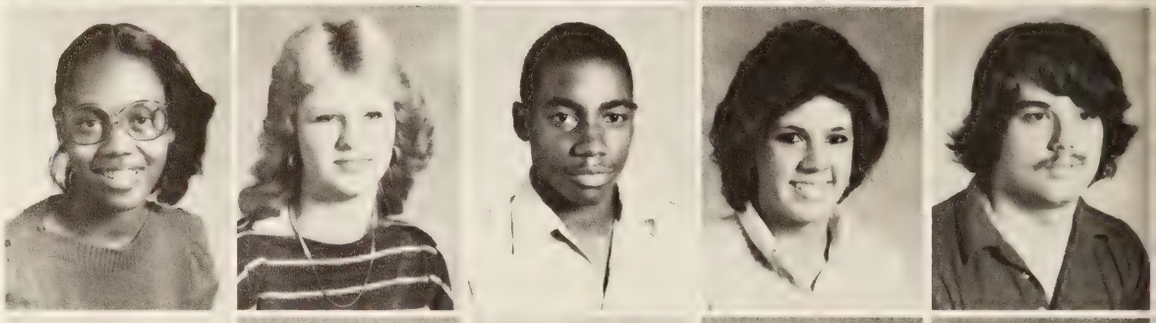

Anthony Walker
Charlotte Walker
Derek Ward
Tim Warf
Wesley Warr

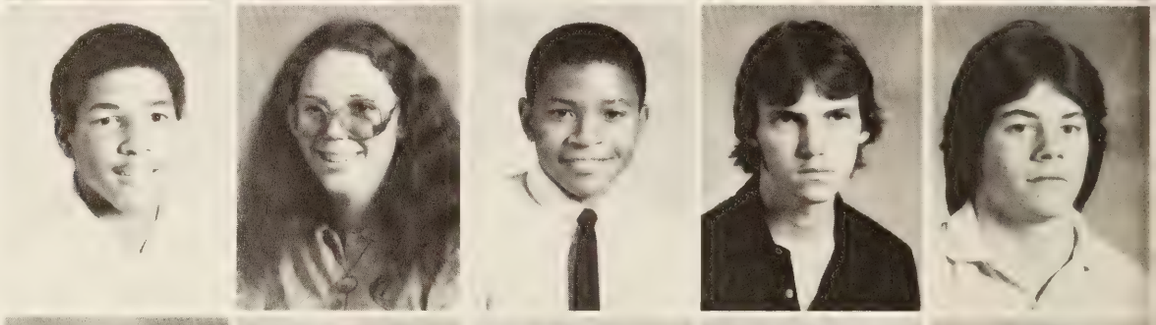

Karen Warren
Kevin Washington
Catrina Watson
Allen Weinberg
Paula Wharton

Kim Whitaker
Carolyn White
Jeff White
Aaron Wiggins
Candi Williams

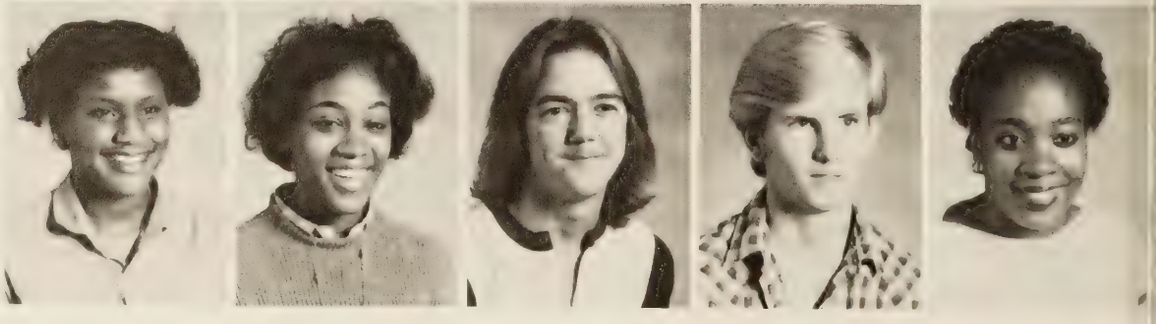

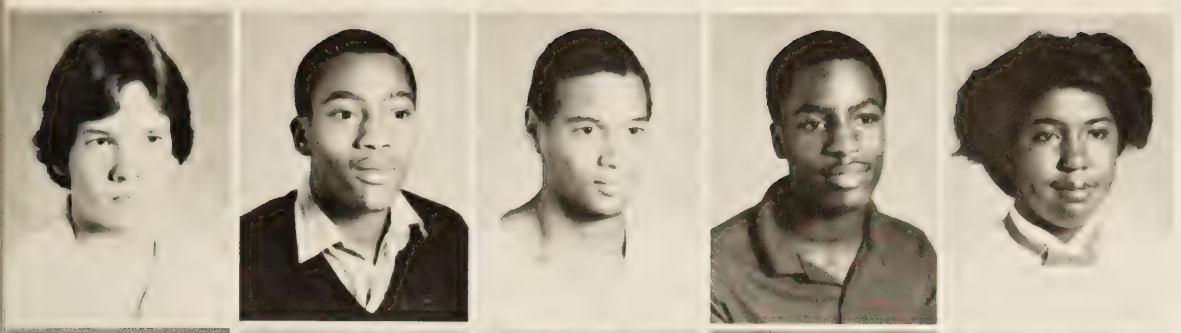

Brian Williams
Greg Williams
Lorenzo Williams
Lorenzo Williams
Michelle Williams

Paula Williams
Stephanie Williams
Wendy Williams
Susan Wilson
Vernetta Winslow

David Woods
Audrey Wooten
Kim Wyatt
Patricia Yates

Juniors Anxiously Await Honor Society Nominations

Honor Society inductees quietly sit through the traditional ceremony as veteran members look on from both sides.

Sophomores are Totally Awesome

Drama members **Stephanie Rice** and **Brad Keefe** rehearse their lines.

"Prince Charming" **Thom Mitchell** delivers Christmas flowers.

Angela Alexander
Brenda Allen
James Amanatides
Robert Arron
Paula Atkins

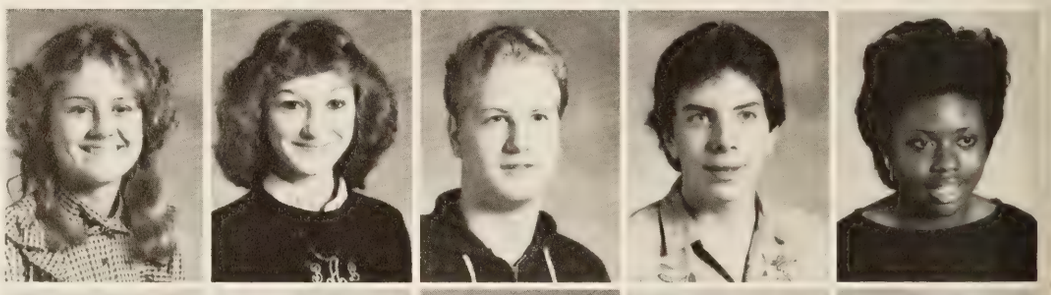

Sharon Banks
Jerome Barbour
Karen Barker
Lynn Barner
Alonzo Barnes

Loretta Barnette
Keith Barnhouse
Scott Barry
Melvin Bandy
Derek Beasley

Robert Beatty
Tammy Bell
Ronnie Benoche
Nichole Berry
Synora Bishop

Mark Blackburn
Pat Blackwell
Angela Belvins
Daisy Blowe
Mavis Blue

Jeff Boatman
Pamela Boswell
David Bourke
Jay Boyd
Jerrie Boyd

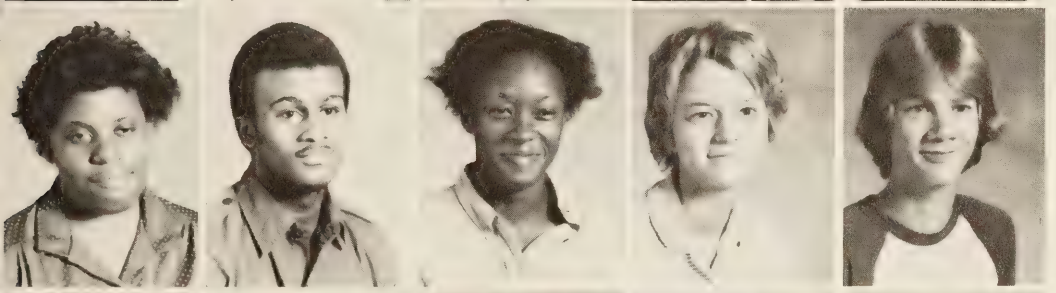

Regina Bracey
Leroy Bradley
Towanda Branch
Sherri Brantley
David Bridges

Angie Brown
Joanetta Brown
Robert Brown
Sherell Brown
Vaulter Brown

Roosevelt Bryant
Tonya Bryant
Carolyn Bumper
Tammy Burke
Marie Burnett

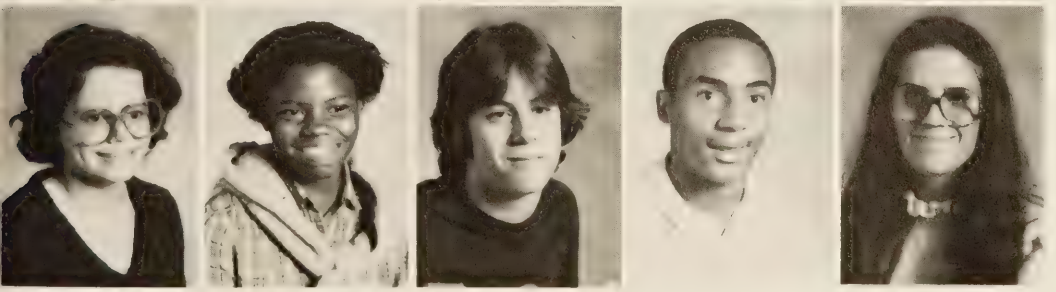

Sharon Burrell
Janet Butts
Alan Byrum
Mike Carpenter
Becky Carr

James Carter
John Carter
Melanie Cartwright
Carl Carver
Anthony Chappell

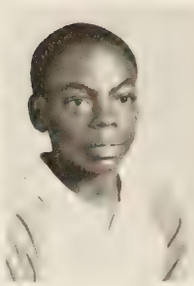

Kenny Cherry
James Choung
Anson Christian
Felicia Christian

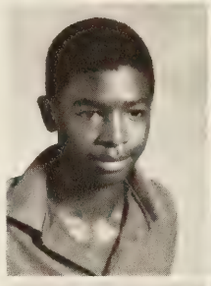

Mark Christian
Henry Chu
John Clark
Lawrence Clark

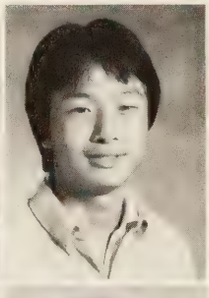
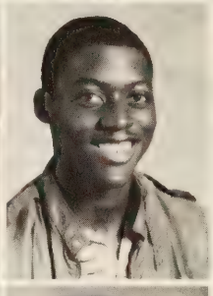
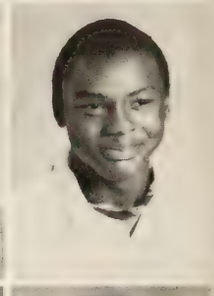

Summer Clendenen
Patricia Clyburn
DeVonne Colclough
Melissa Coleman
Chuck Collier

Cindy Collins
Misty Collins
Pete Compton
Tonya Cook

Norman Coon
Tina Cooper
Vincent Cooper

Tina Cox
John Crenshaw
Richard Crowder
David Daniels
Andrew Davis

Sophomores Find Elective Program Extensive

Grant Davis
Jacqueline Davis
James Davis
Lisa Davis
Lori Davis

Samuel Davis
Steve Davis
Surona Davis
Brian DePriest
Denny Desco

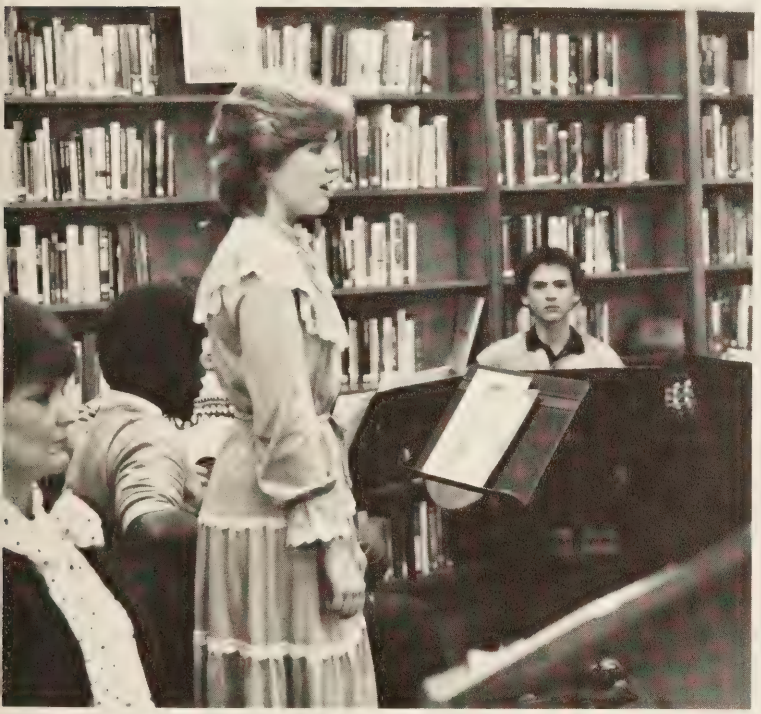

pril Yow expresses her creative talents at the fall National Honor Society nduction ceremony.

Dara Howes makes "Smurf-Grams" for the Sophomore Executive Board to sell during the Christmas season.

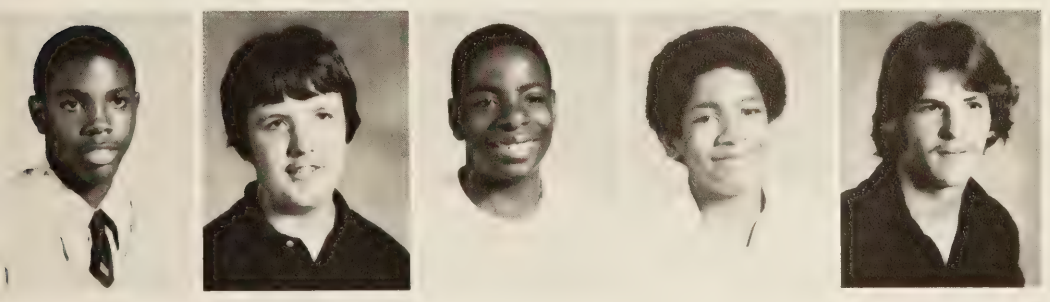

Chris Diggs
David Dixon
Dominic Dixon
Steve Dixon
Richard Dodson

Get Active in Clubs

A

A. A wild raccoon runs loose in the Science room as students look on.

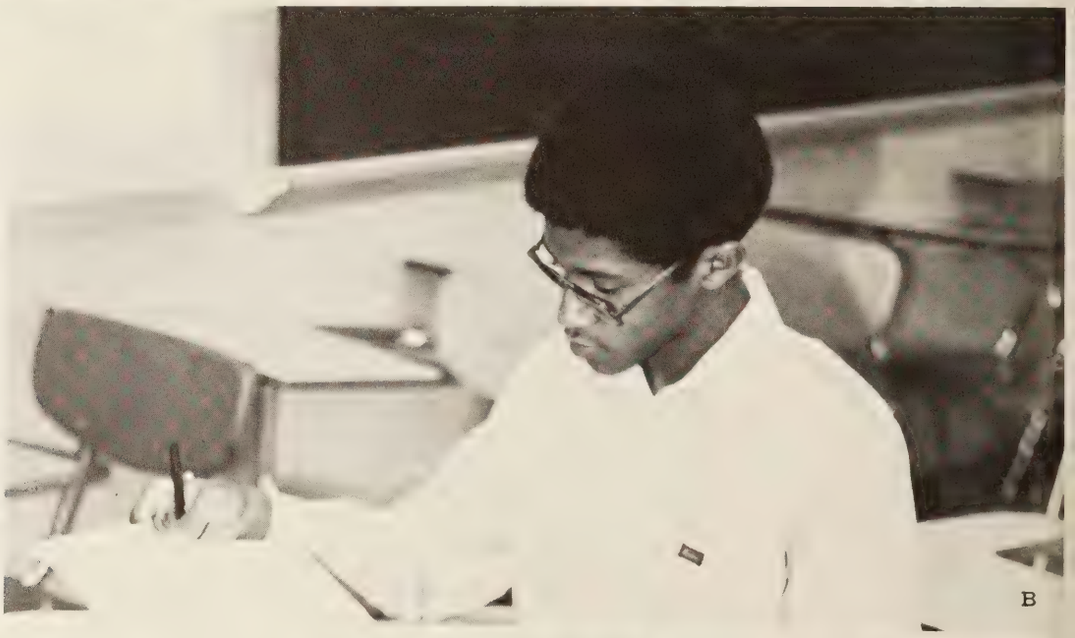

B

B. Anson Christian locates missing room numbers for a Smurf-Gram delivery.

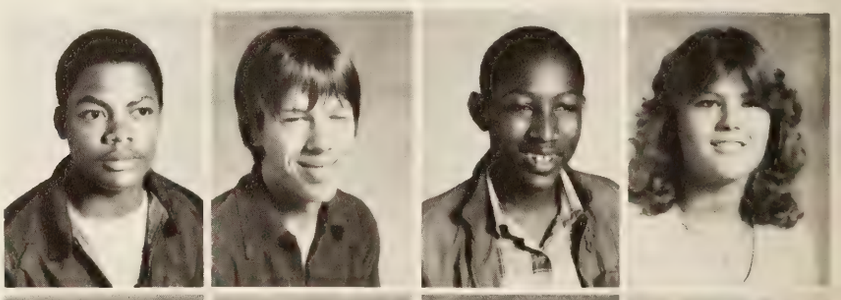

Otis Drewey
Bart Drummond
Patrick Duncan
Shonda Eckrote

Maranda Edler
Tonya Edmundson
Janette Edwards
Keith Edwards
Angelo Eley

Horace Eley
Orrace Eley
Marco Ellis
Cindy Evans
Tony Ezzell

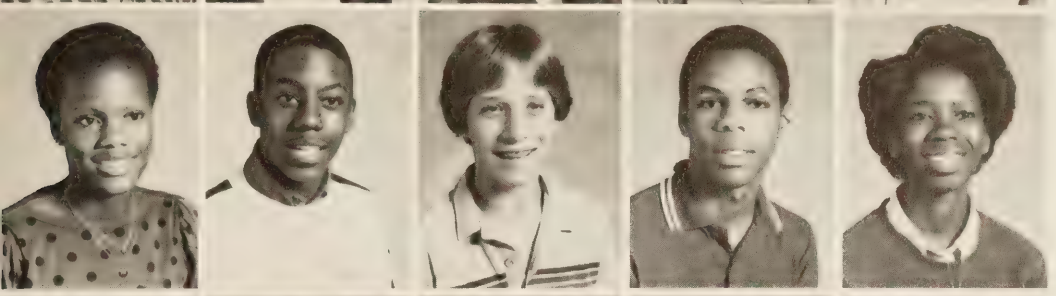

Chandra Faulk
Guy Fauntleroy
Tim Feely
Ronald Finch
Sylvia Fitchett

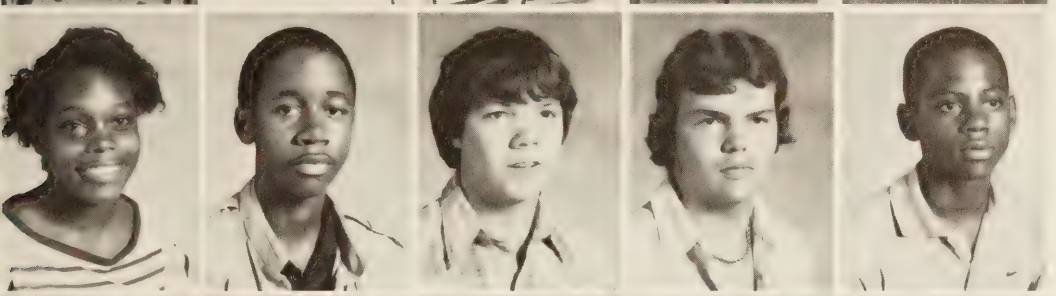

Cathy Ford
Eric Francis
Jeff Frye
John Fuller
Gary Furbush

Fred Futrell
Chris Garrett
Kim Garrett
Robert Garris
Judy Garris

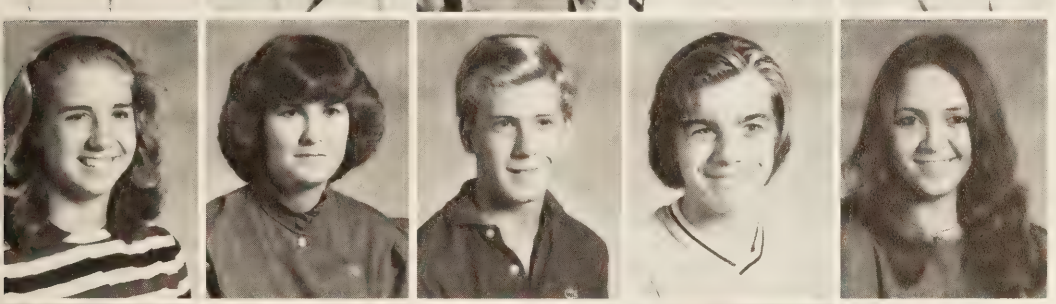

Mary Kate Gedro
Sharon Gibson
Russ Giles
Richard Gillett
Rebecca Gills

Chad Gormly
James Golden
Carol Goode
Brenda Graves
Jeffery Green

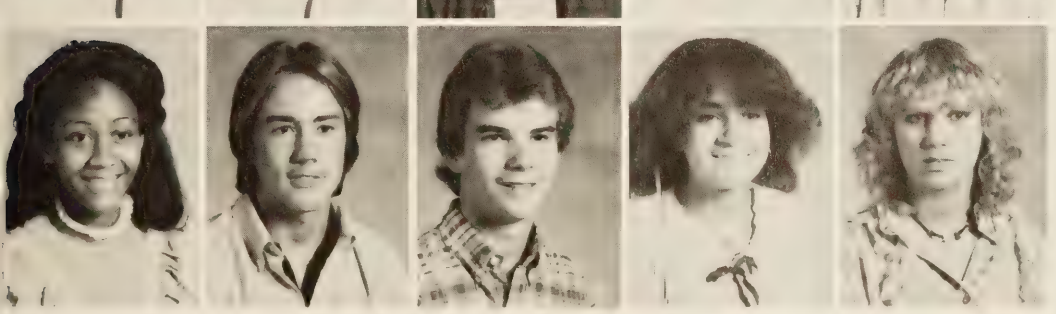

Wanda Green
Mike Grepiotis
David Griffin
Shelly Hall
Annette Hall

David Hammond
Eric Haney
Randy Hardison
Angela Harrell
Jimmy Harris

Dee Harris
Anthony Harris
Anthony Harris
Sean Harris
Terry Hartley

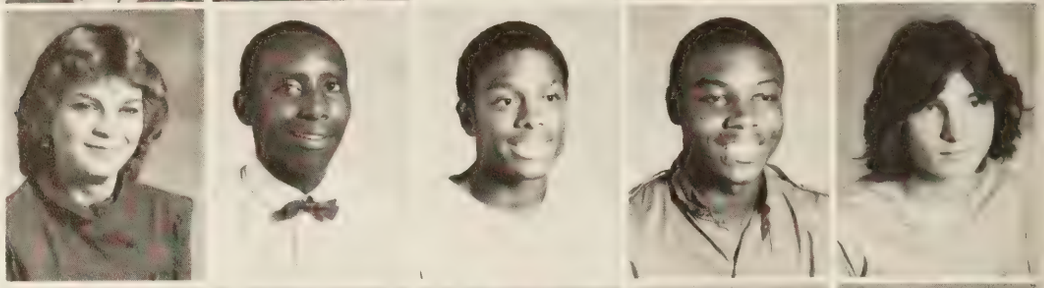

Mary Ann Hawkins
Shelly Hayes
Diana Herbin
Faith Higgs
Donald Hilliard

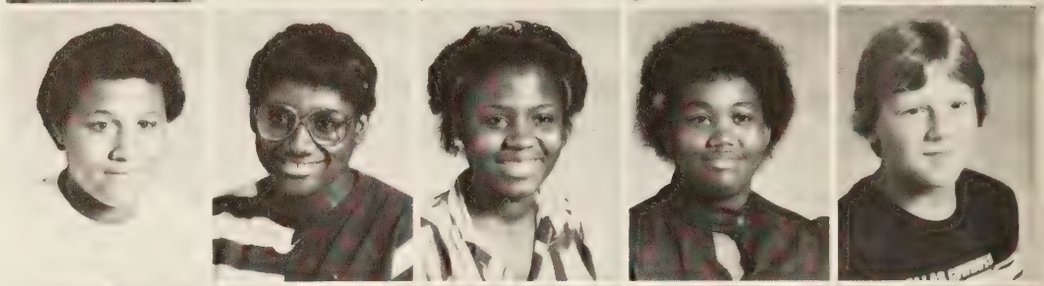

Brian Hines
Lisa Hobgood
Theresa Hobson
Deanie Holley
Sandy Hollis

Melan Holman
Jimmy House
Kevin Howard
Dara Howes
Tina Hawks

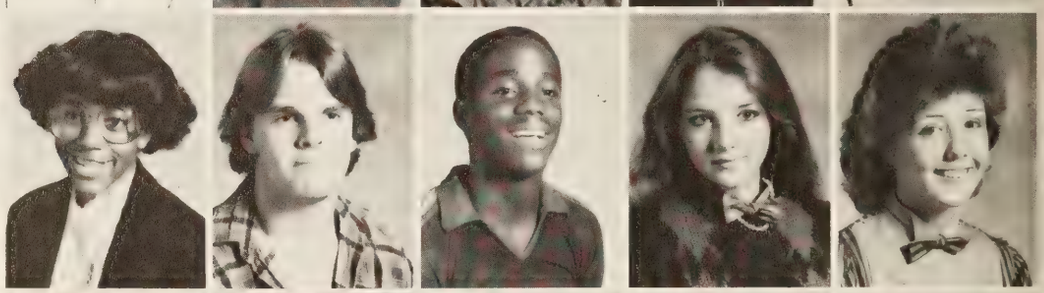

Joel Hubbard
Steven Hubbard
Andre Hudson
Timothy Huff
Andre Hunter

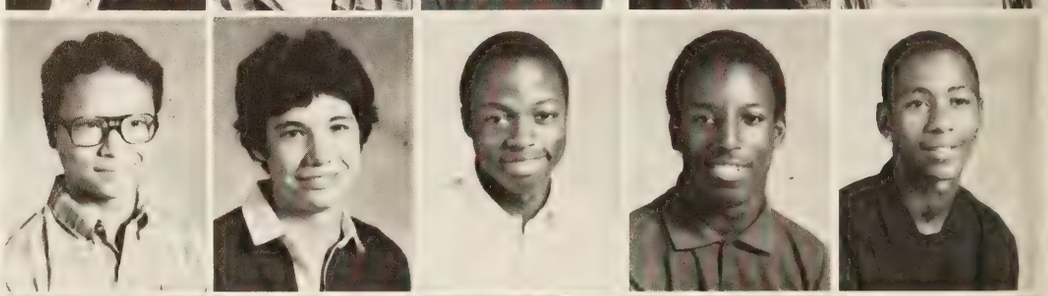

Olga Huron
Rudy Hux
Jennifer Isham
Cisco Jablonski
Kevin Jackson

Sophomores Prepare Now For Years to Come

A. **John Carter** delivers carnations for the Drama Club.

B. French Club students take their bows after performing in the Christmas Festival.

Christopher Jackson
Betty Jenkins
Kim Jenkins
Shannon Jeter

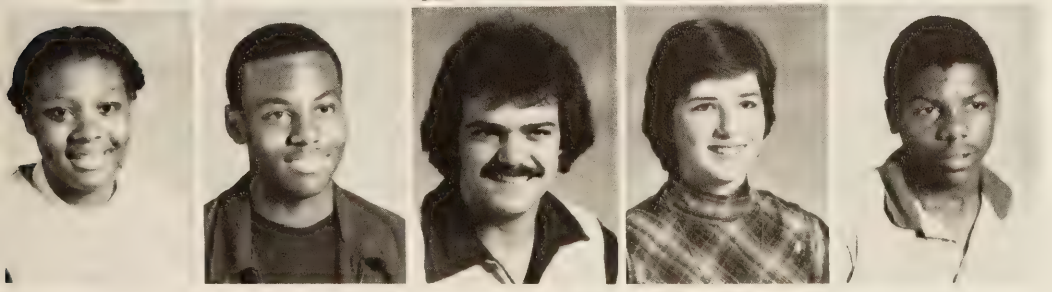

Kim Johnson
Tim Johnson
Terry Johnson
Starr Johnson
Daniel Johnson

Soph. Wait For Ring Orders

Mary Johnson
Frederick Johnson
Jackie Jones
Ronald Jones

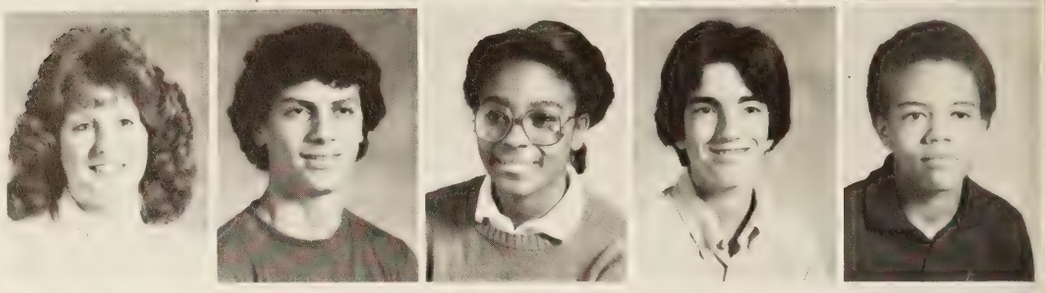

Vicki Jones
Tony Jones
Vonda Jones
Steve Jordan
Hare, Joseph

BUILDING FOR THE FUTURE

A

A. A few of "The Guys" get together for a talk session.

B. Sophomores are really "Smurfing" to finish their GRAMS in time.

B

Sherry Joyner
Ann Kardos
Brad Keefe
Mark Keller
Barry Kemp

Ann Kersey
Lynn Klapste
Tamera Klapste
Michael Lashbrook
Darren Lassiter

Andreana Lassiter
Reginald Lassiter
William Lawrence
Shayne Laws
Emily Lazzaro

Patrick Lee
Darryl Lepsy
Veda Lepsy
Barbara Lewis
Ursula Lindsay

Kim Lindsey
Mark Logan
Robin Long
Allen Longest
Darryl Lucas

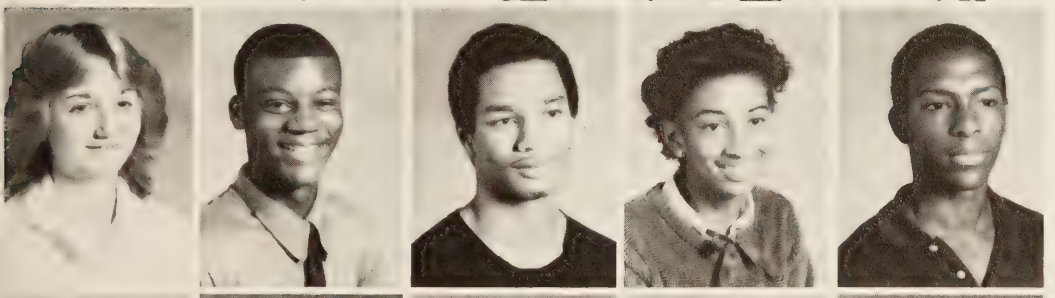

Jennifer Lupyon
Ronald Majette
Preston Mangana
Cissy Martin
Reginald Martin

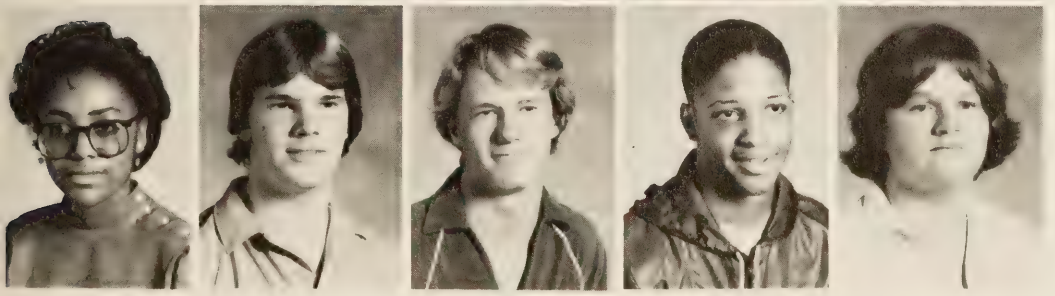

Adrienna Mason
Danny Marshall
Scott Marshall
Rickie Mason
Kevin Matney

Sophomores Find Warwick Better in 82-83.

Tammy McCormick
Angie McDonald
Paula McNair
Patricia Medley
Tonya Meixner

Karen Miles
Terry Miller
Byron Milteer
Marwan Mina
Greg Minter

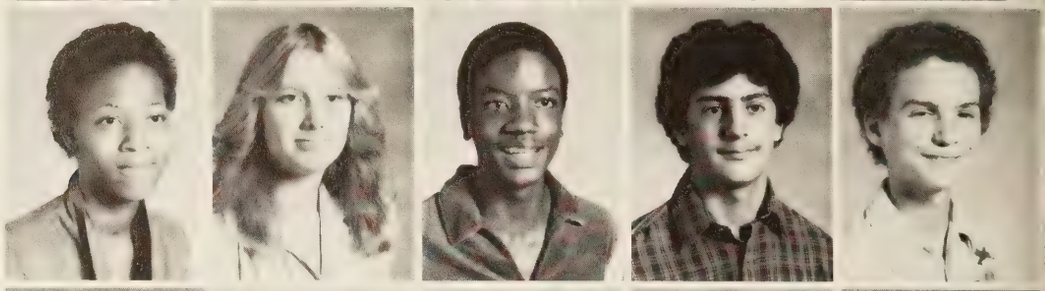

Thom Mitchell
Anthony Moody
Kimmielene Moody
Ann Moore
Donna Moore

James Moore
Mark Moore
Teresa Moore
Mona Morrell
Andrea Morst

In the Christmas Spanish Skit **Patsy Williams** plays the part of the mother.

Lorri Moseley
Monette Moss
Monique Moss
Shaun Moses
Dawn Munden

Terry Napier
Dana Nichols
Tim O'Neal
Wendy Orie
Thomas Osborne

Jim Overton
Tonja Pace
Kevin Pair
Kecia Parham
Kay Peebles

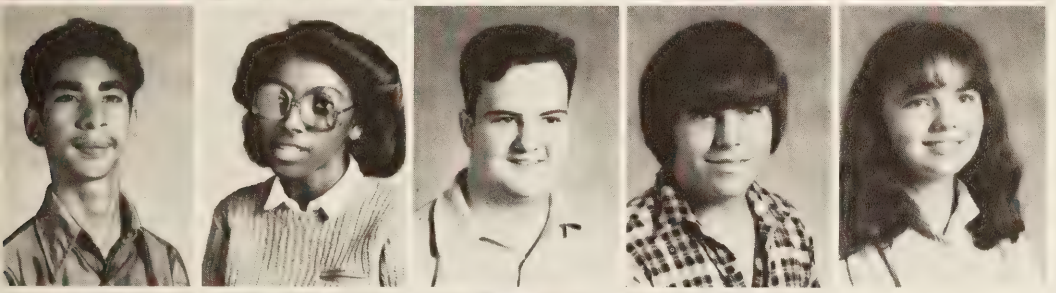

Miguel Perez
Cheryl Perkins
Richard Phillips
Larry Pickett
Margaret Pimblett

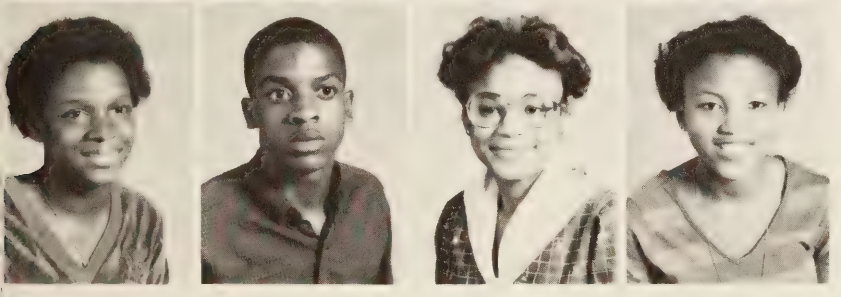

Gwen Pittman
Harold Pittman
Angie Pitts
Tina Pitts

Bringing in the new year JV cheerleaders give spirit to their fellow classmates.

Michelle Preas
Adrienne Privott
Lillian Poulimenos
Carl Powell
Alfreda Powell

Tracy Powell
Veronica Pulley
Mollie Quisenberry
Dante Randall
Stephanie Rice

Joi Roberson
Dennis Roberts
Kim Robinson
Robbie Robinson
Shenee Royal

David Rodenhizer
Bonnie Rodwell
Melissa Ruskey
Tawanna Salter
Earl Saunders

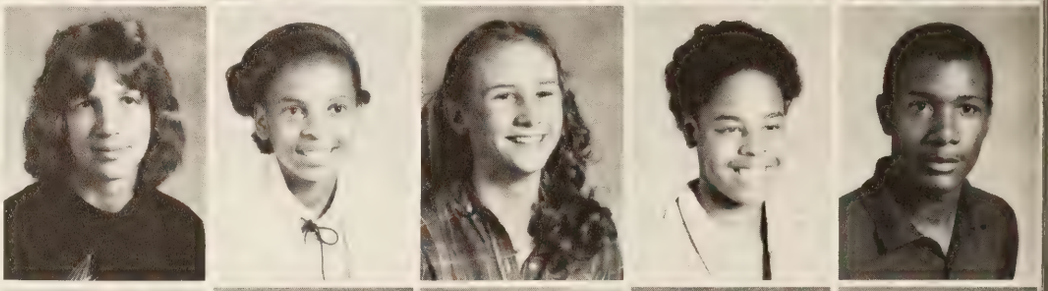

Raymond Savage
Chrissy Schillaci
Sharon Schreibner
Sandy Sholar
Wesley Shumate

Ervin Simms
Kurt Slye
Gary Smith
Carleisa Smith
Austina Smith

Linwood Smith
Mike Smith
Morris Smith
Scott Smith
Sharon Smith

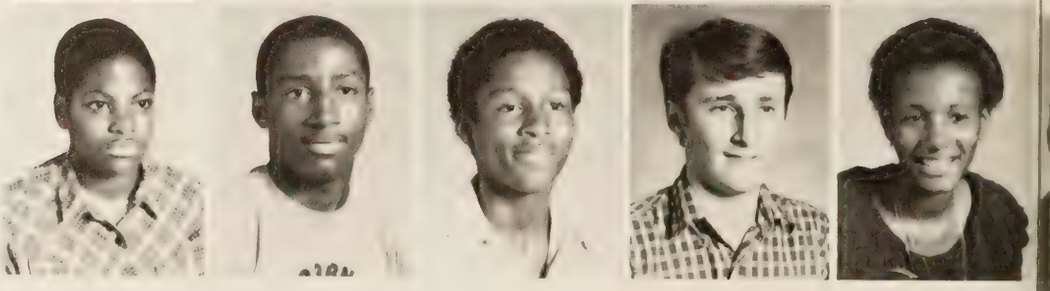

John Snyder
Sharon Solomon
Jeff Speight
Mitchico Speller
Kelly Stanley

Executive Board Unifies Class Structure

A. Taking a break from the dance are **Angie Blevins** and **Marci Wilks**.

B. **Margaret Pimblet** gets ready for Christmas by selling mistletoe grams.

C. **Carl Carver**, playing the role of Charlie Brown gets help from Lucy.

D. In a fundraising effort is **Stephanie Rice**.

Jeff Stevens
Robert Stewart
Jerome Stokes
Penny Stitzel

James Sweetenburg
Sharminese Taybron
Larry Taylor
Charlene Terry
Robert Thomas

Johnetta Thomas
Leroy Thomas
Lawrence Thompson
Beth Thomson
James Thorpe

Monica Tonkins
Troy Travis
Leon Turner

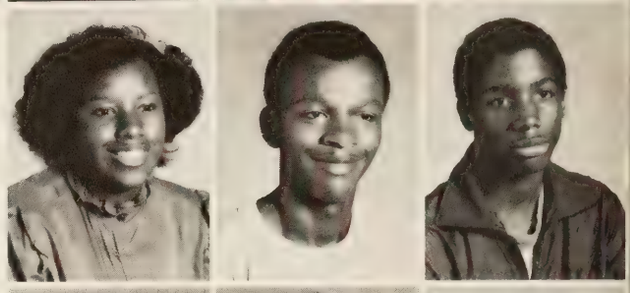

Wayne Turpin
Joi Unanqst
Cecil Vance

Andy Vann
Diane Vest
David Viernes

Brad Vincent
Rod Waddell
Jeannette Wall
Randy Ward
Amy Watson

Candie Watson
Susan Watson
Troy Watson
James Webb
Samantha Wessel

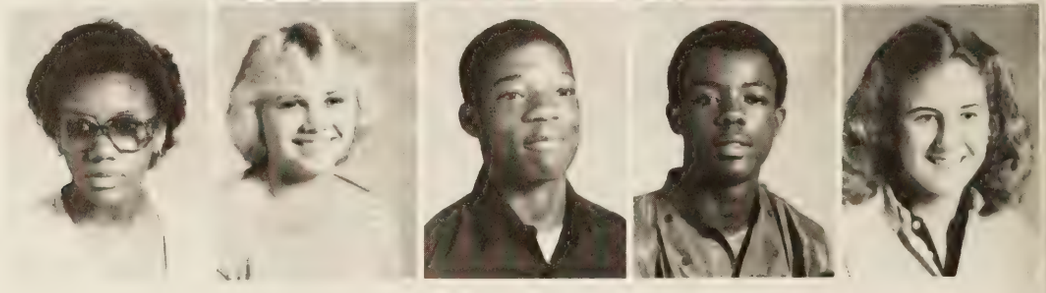

Sophomores at Mid-Way Point of High School

Debbie West
Maxine Whitaker
Cynthia Whitaker
Milton Whitaker
Tiffany Whitehead

Shirley Whitehead
Anita Whitley
Mike Wiechman
Earl Wiggins
Reba Wilkins

Marci Wilks
Patsy Williams
Christine Williams
James Williams
T. Williams

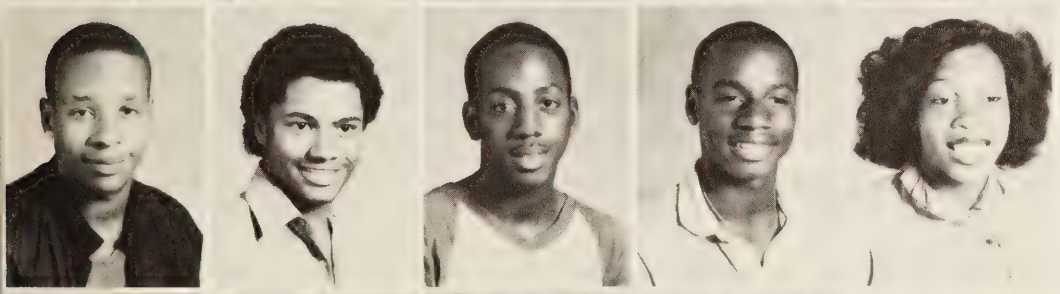

Steve Williams
Reggie Williams
Raythell Williams
Keith Wilson
Martha Winnegan

Dennis Wolf
Preston Woods
Lori Wright
Robin Wyche

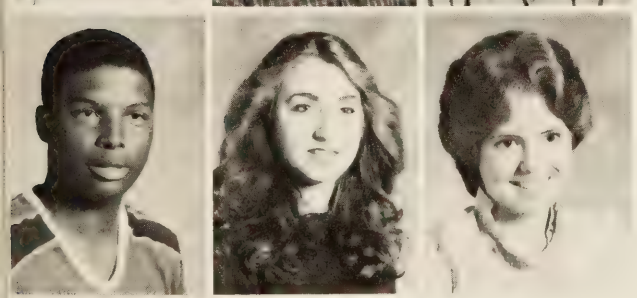

Keith Yarborough
Rosemary Young
April Yow

Leslie Abbott
Brenda Adkins
Marvin Alexander
Jerome Allen
Robert Anderson
Genny Andress

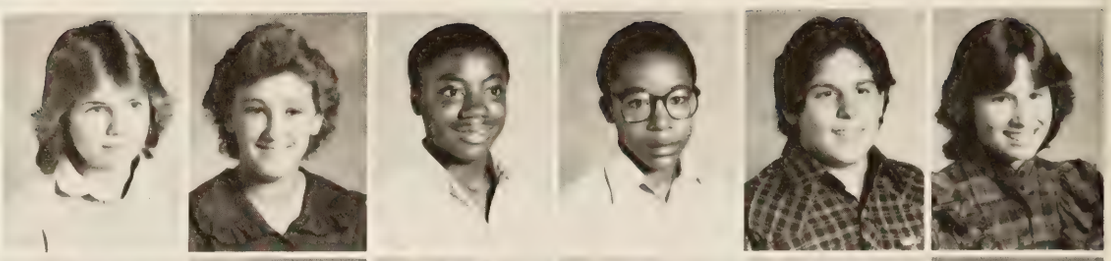

Myron Avent
Brian Bacon
Lisa Banks
Sandra Banks
Tyrone Banks
Robert Barbour

Ramona Barfield
Robyn Barns
Tim Barns
Anthony Barow
Bennie Baskerville
Stephanie Braxton

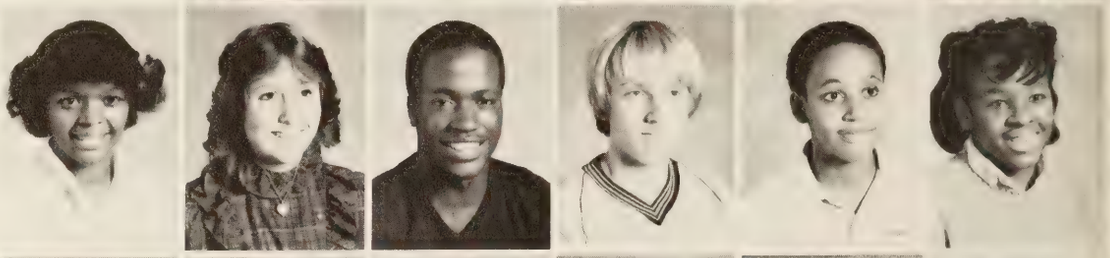

Lewis Beale
MaryBeth Beane
Charles Becknell
Tammy Belcher
Scott Belt
Tracy Benting

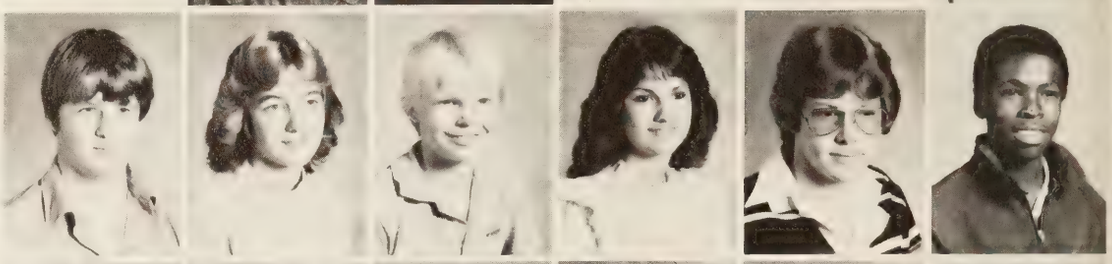

Gilbert Bethea
Adam Birt
Brian Bishop
Sandra Blackburn
Tim Blanchard
Mark Bolden

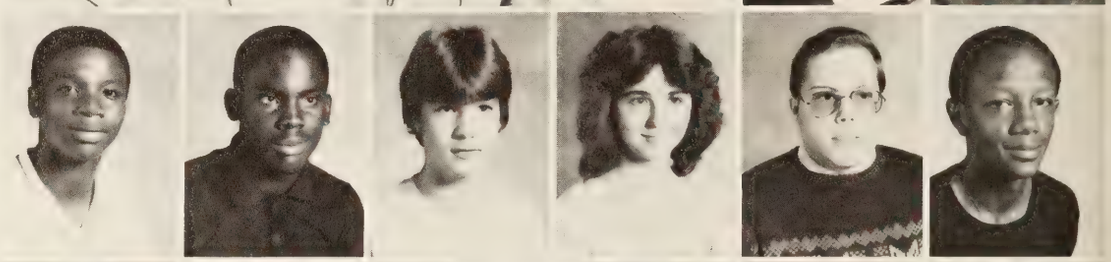

Theresa Bolinga
Robin Boney
Larry Borgess
Lisa Boyd
Sheryl Boykins
Michael Bowling

Greg Brandt
Chanda Branch
Tim Branch
Keeya Braxton
Gilbert Brett
Cindy Brinkely

Robin Britton
Barbara Brown
Charlie Brown
Helen Brown
Matthew Brown
Tammy Brown

Debbie Bryant
Tim Bushnell
Joseph Butler
Christy Caffacus
Alexander Callis
Julie Callis

Sheila Callis
Lisa Cumbie
Mary Campbell
Regina Camm
Tim Capps
Richard Carden

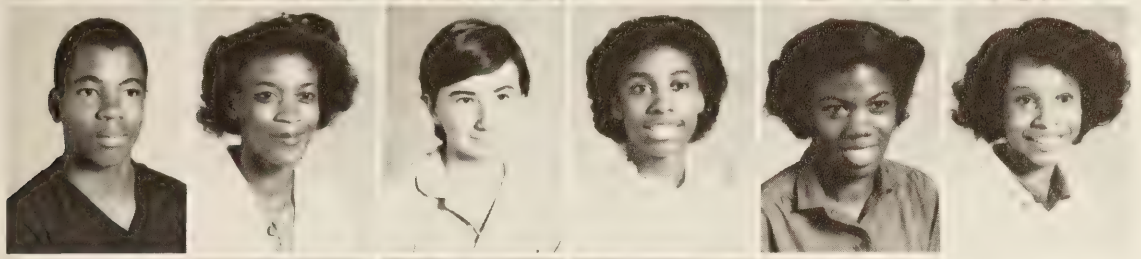

Jessie Carmichael
Sonya Carney
Ned Carr
Sharon Carpenter
Stephanie Cartwright
Cassandra Chappell

Charles Charity
Camellia Choung
Ann Chu
Christine Church
Mary Church

Freshmen on the Way For a Better Education

Students sit patiently and wait for the bell.

The New Surroundings Frustrate Freshmen

Alneda Clark
David Cockes
April Cofield
Caretta Colden
Melissa Cook
Roderick Cooper

Chris Covert
Brian Crawford
Kim Crigger
Sherry Crocker
Fred Crowell
Sterling Crutchfield

Barbara Cumbie
Daryl Cutching
David Darden
Greg Daniels
Anthony Davis
Keith Davis

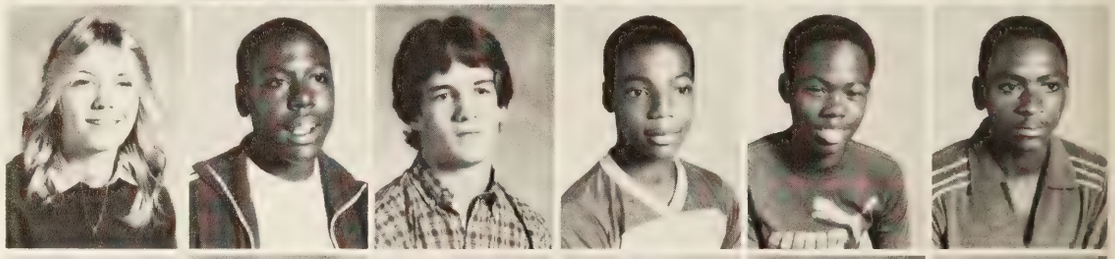

Kevin Davis
Denise Dawson
Angela Delk
Tarcey Diggs
Wesley Diggs
Susan Dixon

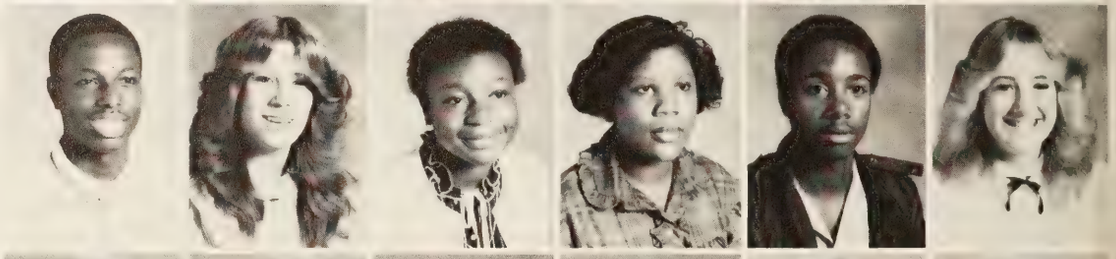

Jackie Dobson
Jan Dobson
Raymond Downs
Tommy Downs
Sharon Dupree
Shannon Durham

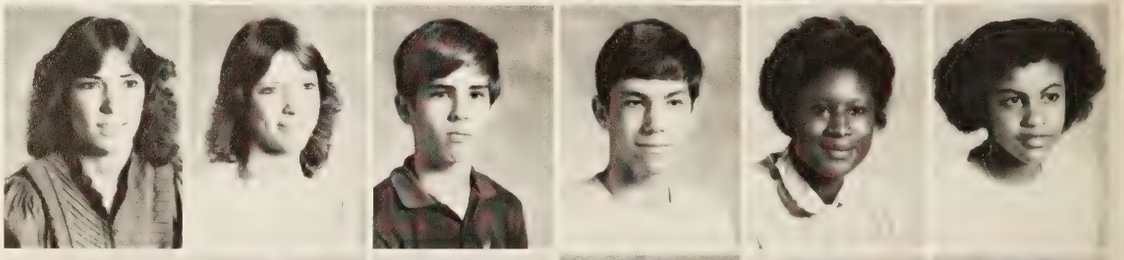

Priscilla Eaton
Curtis Edwards
Onnie Edwards
Sherry Edwards
Sharon Elam
Carla Eley

Doris Ann Eley
Joanne Ellis
Cesar Emano
Sam English
Regena Evans
Lillian Everette

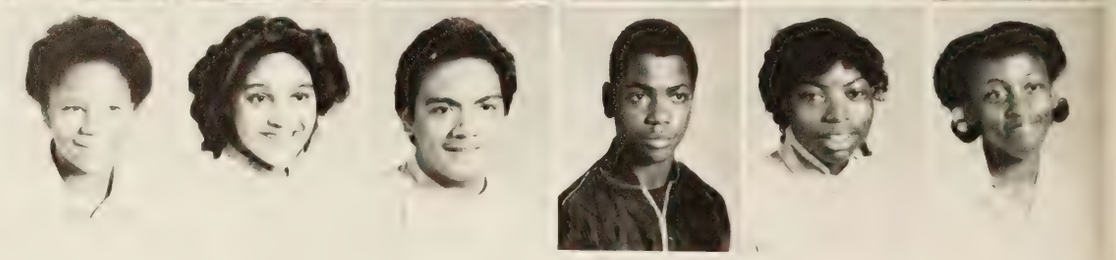

Deborah Speight, Mrs. Rosie Walsh, B. John Middleton and Mary Stephens enjoy the Christmas festivities.

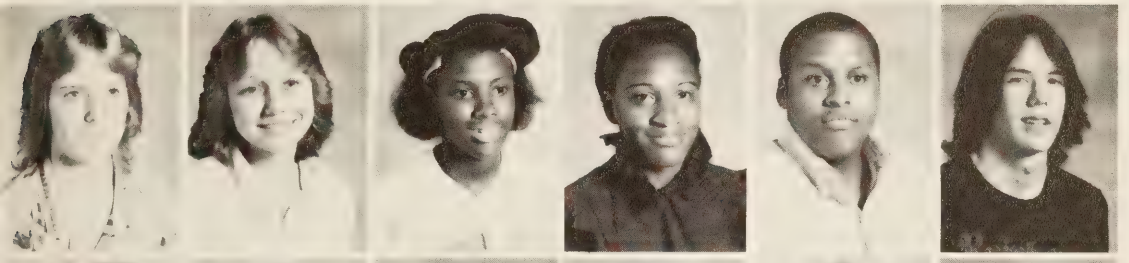

Tammy Ezzelle
Stacy Faulk
Cheryl Faulkner
Joanne Fields
Curtis Flemming
Doug Foretich

Sarina Fox
Charlene Fraley
Robin France
Charles Foyrester
Jetanna Futrell
Paige Gaskins

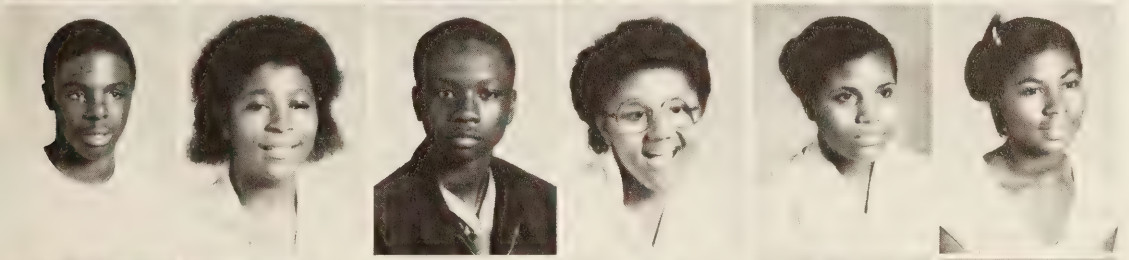

Marcus Garrett
Nicole Gating
Lorenzo Gilbert
Chandra Gilchrist
Sharron Gills
Ramona Givens

Lisa Glee
Wanda Glee
Regina Goforth
Sabrina Golden
Thurston Goodman
Mark Goodrich

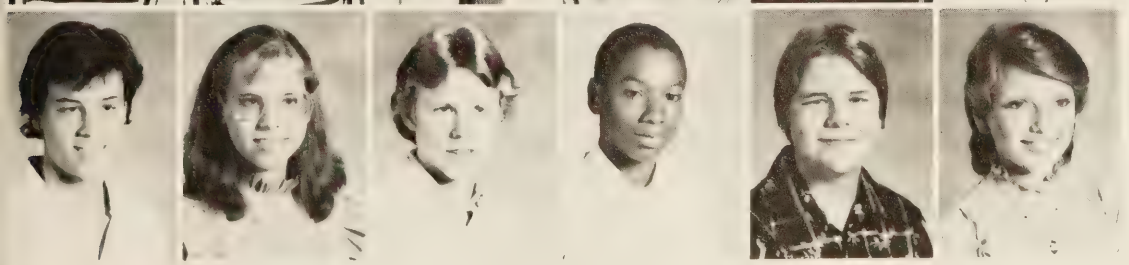

Eric Gormly
Martha Granger
Brian Gray
Clarence Greene
Michael Gregory
Belinda Griffith

B.J. Halstead
Christine Halstead
Jerry Hanks
Anthony Harris
Michael Harris
Sheryl Harris

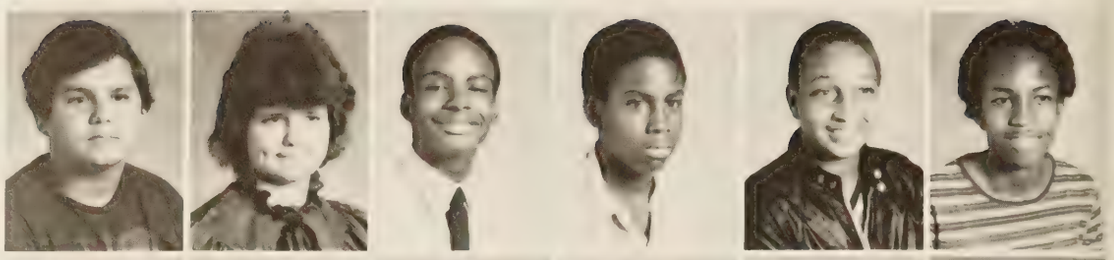

Yvonne Harris
Edward Hatchett
Gregory Hatchett
James Hawkins
Ladanie Hawkins
Walt Hayes

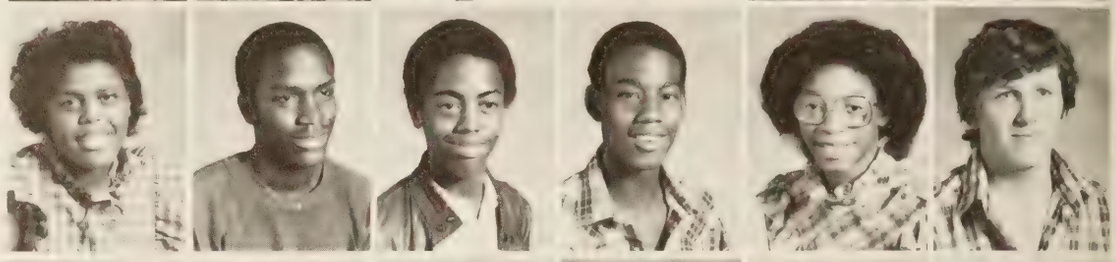

Keasha Hicks
James Higgs
Rodney Higgs
Scott Higgins
Yvette Hill
Eugene Hilliard

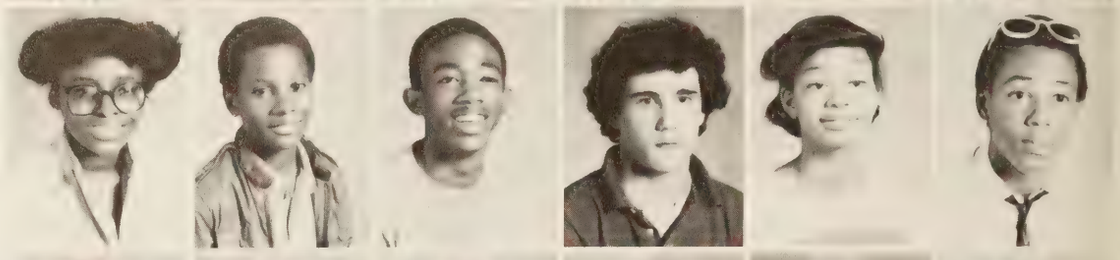

Rodney Hilliard
Traci Hilliard
Jerome Hinton
Jimmie Hodges
Kim Hogge
Rodney Holmes

Stanley Holland
Rita Holloway
Donna Holub
Cindy Hopper
Belinda Howard
Nathaniel Howard

Lonnie Howell
Cheryl Hubbard
Gina Hudnell
Ricky Hume
Vernell Hunt
Mary Hutchins

Terry Jackson
Steven Jahn
Michelle James
Carol Jarrel
Lisa Jeffries
Kecia Jernigan

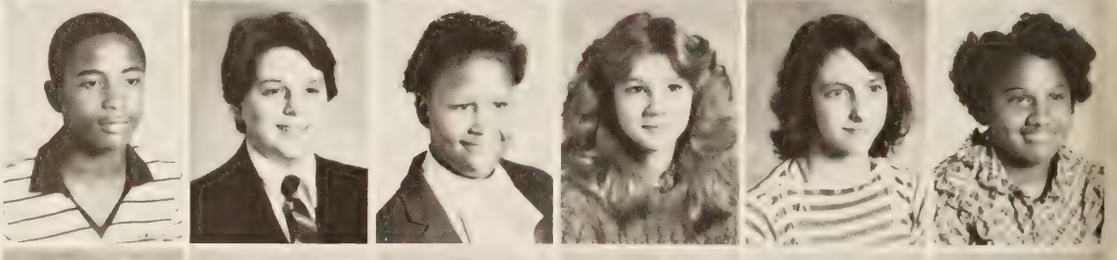

Jammie Jerzak
Cathy Jeter
Anthony Johnson
Chanda Johnson
Melvin Johuson
Antionette Jones

Freshmen on the Move

A. Girls Cross Country ends the season with a cup.
B. **Shanna Proth** sells flowers for the Drama Club.
C. J.V. Cheerleaders practice for a new year ahead.

Brian Jones
Lorenza Jones
Lynn Jones
Sean Jones
Venus Jones
Darren Jordan

Ramon Joyner
Terry Judge
Raymond Kaloustian
Joe Kaufman
Steven Kelley
Barry Kemp

Lisa Kerlin
Patty Kerlin
Julie Kinarde
Laura Kirk
Clyde Kittle
Francene Kommer

Kim Kyrian
Kim Lacon
Christine LaFlamme
Doug Lamb
Wendy Lamm
Sherri Lassiter

Rose Lassiter
Casey Lawrence
Sam Ledford
Marty Lee
Kevin Lint
Deborah Little

Alfred Logan
Carol Longest
Rita Lowe
Andrewton Lucas
Zorina Machado
Vivian Mangrum

Ian Mann
Steve Manning
Pamela Martin
Eddie Marshall
Bobby Mason
Donald Mathews

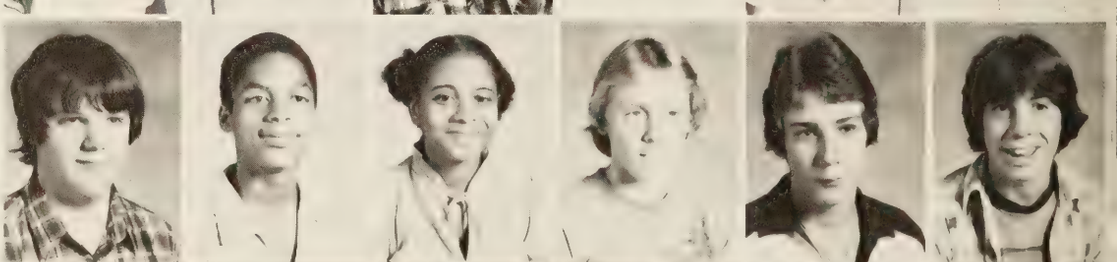

John Mattison
Stephanie Mayhew
Donnie Mayo
Colleen Mccann
April Mccraw
Lena McDaniel

Freshmen Blend in With the Crowd

Freshmen show spirit at a pep rally by sitting together and competing for the SCA spirit stick in class competition.

Melissa McDoanld
Tammy McDonald
Veronica McDonald
Walter McLaughlin
Veronica Mckeithen
Lelia McMillian

Karen McNulty
Sharon McNulty
Mike Memory
Chris Messick
B. John Middleton
Jim Miller

Fred Minnigerode
Doug Mintz
Edward Mitchell
Tammy Mitchell
Candi Mobley
Laura Montgomery

Sports Popular Among Frosh

Girls cross country team members show excitement before a meet.

Patrica Mooneyham
Dianne Moore
Keshia Moore
Eddie Morgan
Jerry Morgan
Brian Morton

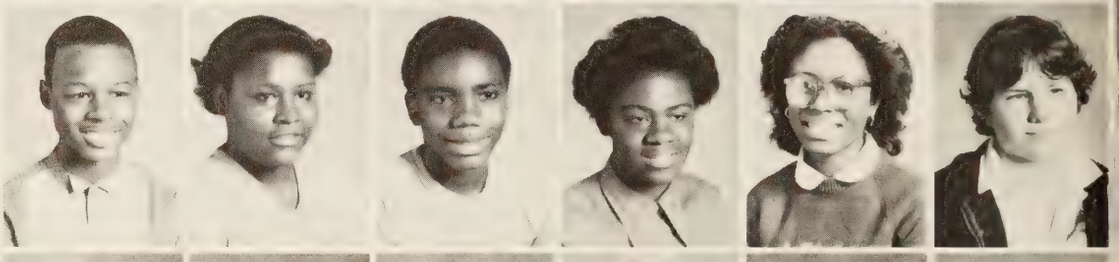

Alfred Moses
Paula Moss
Melvin Mosley
Gail Newman
Letrean Nicholson
Scott Nicholson

Kim Nickols
Shirley Noel
Todd Norman
William Nuckols
Kennth O'Brian
Scott Odell

Margaret Osborne
Catherine Palmer
Curtis Parker
Renee Parker
Terrance Parker
Theresa Payne

Robert Peacock
Dejarris Perkins
Tracy Perry
Saprena Peterson
Patrick Pfeiffer
Janice Pittman

Lisa Pittman
Thomas Pittman
Denise Pitts
Kris Powell
Curtis Powell
Sonny Price

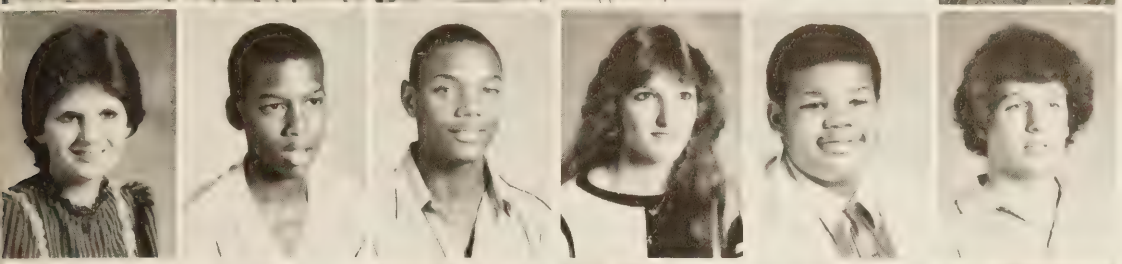

Shanna Proth
Burnell Pulley
James Purdie
Angie Rains
Gary Ransome
John Rice

Brenda Richardson
Linda Richardson
Robin Richardson
Chris Riter
Bridgette Robinson
Charles Robinson

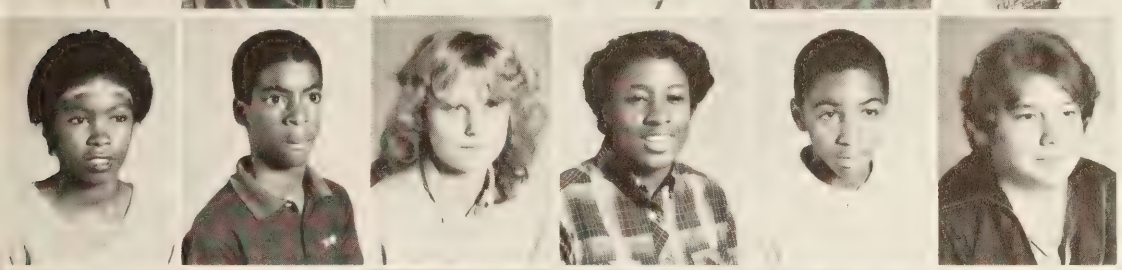

Melissa Robinson
Issac Robertson
Diane Rogers
LaTanja Rogers
Randy Rooks
Robert Roper

Jamonne Rose
Gregory Royal
Rodney Ruffin
Karen Rutledge
Monroe Saddler
Andrew Savage

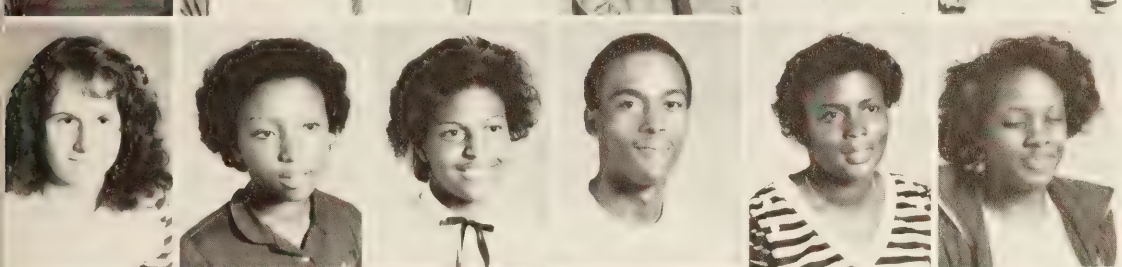

Vivi Satchell
Kimita Saunders
Anesa Scott
Derrick Scott
Sonya Scott
Karen Seabron

Mabeline Sessoms
Terrill Seymore
Robert Sharp
Joy Sheldon
Jill Simmons
Curtis Smallman

Robin Smallman
Alfred Smith
Darrell Smith
Dennis Smith
Lonnie Smith
Nancy Smith

Freshmen Find Activity Days Fun But Confusing

Richard Smith
Robert Smith
Tammy Smith
Tanya Smith
Tonia Smith
Christine Spangle

Deborah Speight
Greg Spencer
Kim Spencer
Tonya Stanfield
Lee St. Clair
Lamar Steele

Deborah Speight works for deadline.

Mary Stephens
William Steward
Jimmy Stocks
Theresa Stokes
Mark St.Ours
Ricky Stover

Keith Stranchan
Simone Stubbs
Tal Swindle
Robert Swinnie
Lamont Swittenberg
Steve Swilling

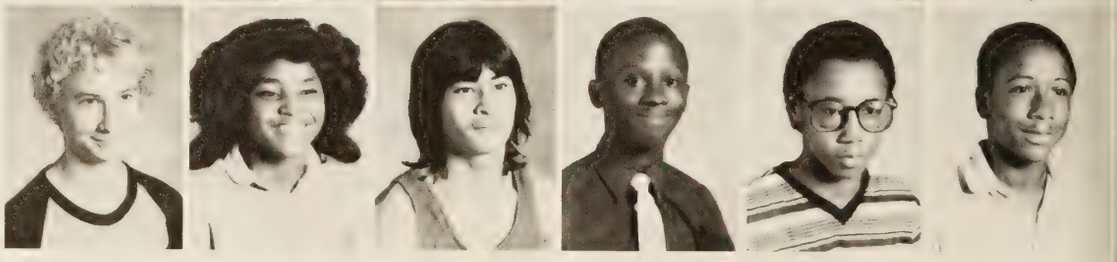

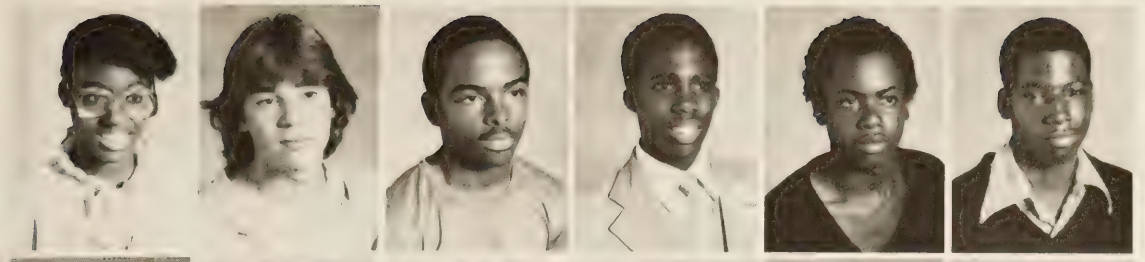

Kishawana Taylor
Randy Taylor
Reid Taylor
Wayne Taylor
Tomes Terry
Johnny Thomas

Tommy Thomas
Redell Thomas
Henrietta Thompson
Rachel Thompson
Elizabeth Tongier
Dalton Kirby

Chris Topping
Tammy Trogden
Ronald Turnage
John Turner
Thomas Turner
Emmett Underwood

Robert Umberger
Doug Via
Warren Vines
Kenneth Walker
Darlene Wallace
Howard Wallace

Tracey Walton
Heidi Ware
Fred Warren
Kathy Washington
Georgia Washington
Leslie Watkins

Ted Watts
Eileen Wayne
Joey Weinberg
Sharon Wells
Monica Wells
Mary Ann West

Michael White
Stephanie Whitman
Sarah Wible
Karen Wilkstrom
Cynthia Willersdolf
Reggie Williams

Toni Williams
Richard Williams
Scott Williamson
Mary Wilson
Ronda Wilson
Yuri Wilson

PAINT

till serving the peninsula in 1983 is E.A. Harper & Co.

n 1912, E. A. Harper & Co., a family owned business, opened its doors to the peninsula .

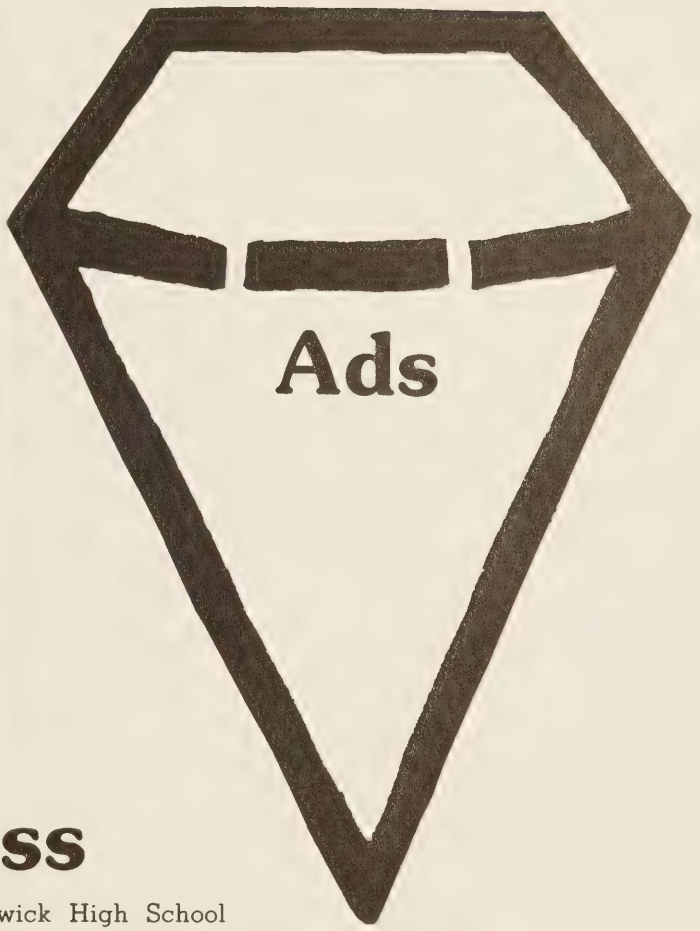

Still in Business

Ads played an important part in all our 60 years of publication. usinesses, such as Manor Market and Western Sizzlin, supported our school r furnishing jobs and careers for stu- nts. In turn, Warwick High support- d the businesses with patronage. any had come and gone but local pport from Warwick businesses kept e "Warwick High Family" alive!

A couple of businesses had four generations of Warwick High School graduates to look back on such as Pool's Aluminum and W.J. Smith Funeral Home. The Warwick would not have been able to be published if it weren't for these wonderful businesses. We really appreciated everything they did for us and looked forward to another 60 years of mutual support.

SPECIALIZING IN SPAGHETTI, PIZZA & SUBS

Anna's Italian Delight

HILTON SHOPPING CENTER #2

9708 WARWICK BLVD
NEWPORT NEWS, VA. 23601

595-0723

E. A. HARPER & CO. INC

Since 1912

DISTRIBUTORS
OF PAINTS
JANITORIAL & PAPER
LAWN & GARDEN
SWIMMING POOL
INST. & RETAIL FOOD
SUPPLIES - EQUIPMENT
CUSTOM FRAMING
PARTY GOODS

PORTSMOUTH VA
804-399-8657
NORFOLK VA

144 HARPERSVILLE RD
P.O. BOX 1578
NEWPORT NEWS, VA 23601

NEWPORT NEWS VA
804-595-1148
WILLIAMSBURG
804-874-3215

FURNITURE BEDDING

The Hilton House Inc.

"HILTON SHOPPING CENTER"
9716 WARWICK BOULEVARD
NEWPORT NEWS, VIRGINIA 23601

"Yes Virginia there really is a Hilton House"

SANDRA GRISWOLD PHONE: 599–6848

PORT ARTHUR

旅順樓

Chinese and American Restaurant

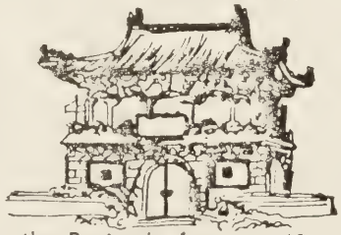

Serving the Peninsula for over 40 years

SZECHUAN & CANTONESE COOKING
EXOTIC POLYNESIAN DRINKS & COCKTAILS

SPECIAL FAMILY DINNERS
AT REASONABLE PRICES

Daily Luncheon Specials
TAKE OUT ORDERS WELCOMED

Open Mon. - Sat.
11:30 A.M.-10 P.M.
Sun.
12 Noon-10 P.M.

PRIVATE BANQUET PARTY ROOM

11137 Warwick Blvd., Newport News
1 Mile South of Mariners Museum Propeller On Rt. 60
Across From Bowditch Ford

599-6474

PM Powell & Morewitz Realty, Inc.

"A Home For Every Dream"

Existing Residential

New Construction

Rentals, Trade-in

Commercials

CALL ANY ONE OF OUR

TRAINED SPECIALISTS

Newport News—596-2000

The best ships,

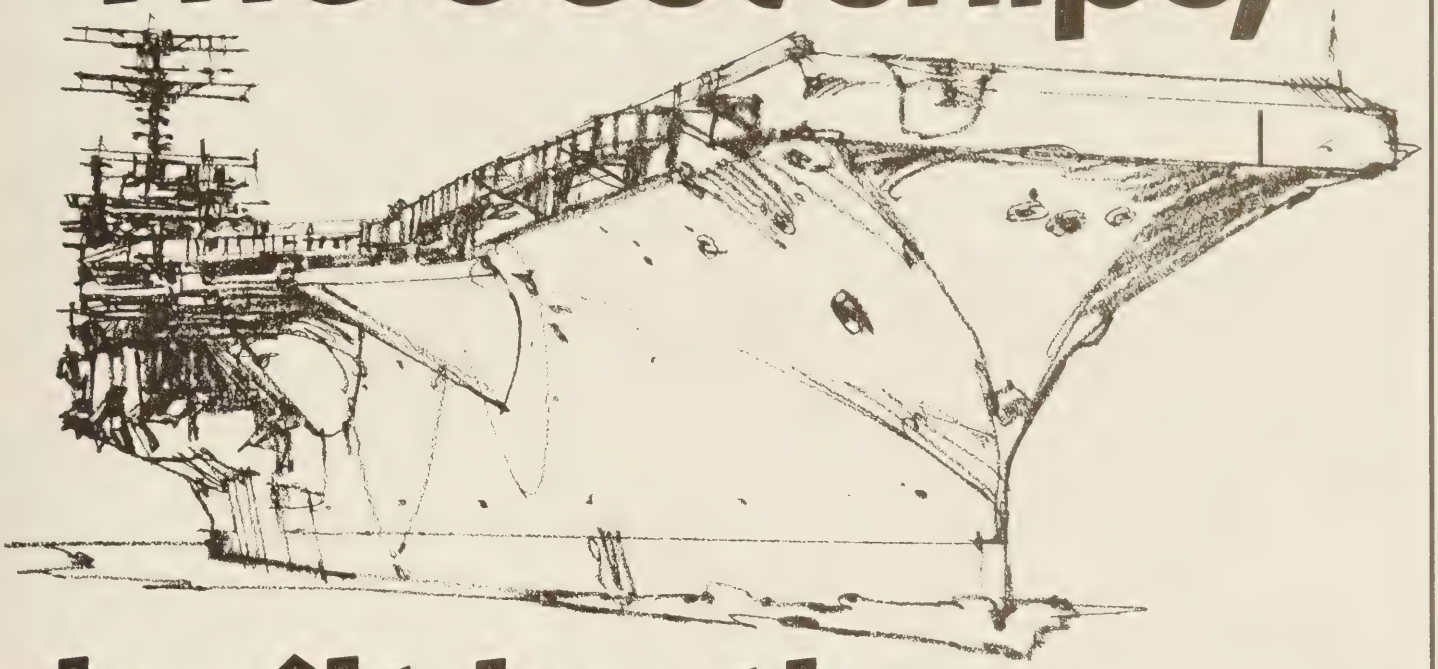

built by the best people, for nearly a century.

Four generations dedicated to uncompromising excellence. That's the legacy and the legend of the men and women of Newport News Shipbuilding. Their efforts, ideas and energies have made "Built by Newport News" synonymous with outstanding craftsmanship throughout the world.

That's something to be proud of. And something to build on.

Newport News Shipbuilding
A Tenneco Company

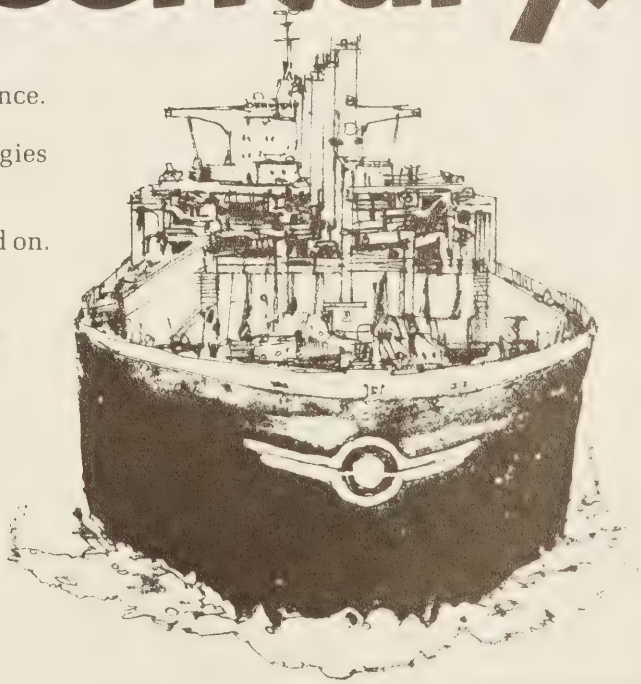

sea urchin

10373 Warwick Blvd.
Newport News, Virginia
23601
596-4908

JOSTEN'S

THE OFFICIAL CLASS RING FOR

WARWICK HIGH SCHOOL

Mike Price
Box 2082
Virginia Beach, Va.
23452

Suppliers of Graduation Announcements,
Caps, and Gowns.

Pollard's Florist, Inc.

SERVING YOU SINCE 32
609 HARPERSVILLE ROAD
NEWPORT NEWS, VIRGINIA 23601
PHONE 595-7661

James W. Pollard *Agnes Pollard*

Wornom's Arts and Crafts
Hilton Shopping Center
9614 Warwick Blvd
N.N. Va.
595-4486 ph.

The Warehouse
Denbigh Blvd
Denbigh, Va.
877-0127

Wornom's Arts and Crafts
Coliseum Mall
Hampton Va
827 6517

By comparing the cheerleaders from 1965 with cheerleaders of 1982, it is possible to contrast the changes in uniform, movements, and cheers. The '82 Varsity Cheerleaders take part in many local competitions such as the WGH "Catch The Spirit" Contest at Newmarket South.

Don's JEWELRY
GIFTS FOR ALL OCCASIONS

SEIKO — PULSAR — TIMEX

Sales & Watch Repair – Ring Sizing – *Diamond* Setting
Stones & Mountings Furnished - Custom Designing
ANTIQUE CLOCK REPAIR All Work Done On Premises
Jewelry Repairing and Engraving
Mon - Fri 9 - 6 Sat 9 - 5
Call 826-3661 • 8302 Orcutt Ave (F & M Bldg opposite Newmarket No)

Just Hair

9286 B Warwick Blvd.
Newport News, VA. 23607
380-1444

DOMINION TRAVEL SERVICE

NEWMARKET SOUTH SHOPPING CENTER
NEWPORT NEWS, VIRGINIA 23605
244-6575 877-8585

Great names in travel

Your nearest American Express® Travel Service office sells the great names in travel. Terrific tours from Maupintour, Cartan, Trade Winds, Haley, Pan Am, more. Fly/cruises from Sitmar, Cunard, Princess, more. Exciting American Express tours, too. Let us help you pick the right trip—we know travel, and we want to be your travel agent.

ASTA MEMBER
AMERICAN EXPRESS Travel Service Representative

Sales • Service • Parts • Moving

SOUTHERN
MOBILE HOMES, Inc.

"ASK FOR MANNIE"

10167 Jefferson Avenue
Newport News, Virginia 23601
Phone (804) 596-6365

• • •

MANNIE BRANCH
VICE PRESIDENT

"Study to show thyself approved unto God"...

II Timothy 2.15

BIBLE & BOOK CENTER

618 Dresden Drive
Newport News, Virginia 23601
Phone 595-1416 or 596-0256

HOURS
9:30 - 5:30 Mon - Thu & Sat
9:30 - 9:00 Friday

Herbert Tyrrell
Manager

McCARTY'S
AUTOMATIC TRANSMISSIONS

AUTOMATIC
AND
STANDARD TRANSMISSIONS

ESTABLISHED 1946

- COMPLETE REPAIRS
- ALL MAKES & MODELS
- ONE DAY SERVICE

596-6288 1239 Jeff. Ave., NN.

Peninsula
Shoe Repair

Hilton Shopping Center
9612 Warwick Blvd.
phone 596-9804

Next to Wornom's Arts and Crafts

10% discount if paid in advance
for all repairs

Brentwood
Pharmacy

Delivery 596-2052

10500 Jefferson Avenue
Newport News, Va.
23601

Your Community
Service Pharmacy

POWELL FURNITURE COMPANY
DISTINCTIVE HOME FURNISHERS
11008 JEFFERSON AT DRESDEN
NEWPORT NEWS, VA. 23601
PHONE 595-9010

HALL'S VACUUM CENTER

Convenient Newmarket
South Shopping Center

247-3658

Hoover Eureka Royal
Complete Line of Kirby Parts

Service All Makes

Free Estimates

The Wood Stove, Inc.
1047 J. Clyde Morris Blvd. (Rt. 17)
Newport News, Virginia 23602
Just ½ mile north of I64 at 17 and Oyster Point Road
Phone (804) 595-1611
Open Monday - Saturday 10 am to 6 pm

Quality Wood and Coal Stoves
Fireplace Inserts
Complete Metal Chimney System
Lovely Oak Furniture—Affordably Priced

Peninsula (804) 596-7603
Williamsburg 229-4077
Norfolk 625-6341
Gloucester, Hayes,
Suffolk, Smithfield
Enterprise 400

WHOLESALE SUPPLIES
Village Suppliers, Inc.
Showroom 10164-70 Jefferson Avenue • Newport News, VA 23605
Industrial • Plumbing • Heating • Air Conditioning

Williamsburg office: 118 2nd St.
We feature:
ELJER

HANG IT UP
FRAME CENTER
805 OYSTER POINT ROAD
(Corner of Oyster Point & Highway 17)
NEWPORT NEWS, VIRGINIA 23602
TELEPHONE 595-5704

Custom Framing

Needlework Specialists

CHRISTOPHER NEWPORT COLLEGE

A&W
ENJOY TaB IT'S SUGAR FREE!
PEPSI
Coca-Cola
Nehi
THE UNCOLA ZUP
10 2 Dr Pepper 4

The Christopher Newport College
The Christopher Newport College Bookstore is open to the general public. If you have specialized need in the area of books, we will special order for you.

Newport News, Virginia
599-5170

Phone 596-4158

Mayo's

LAWN AND GARDEN
SUPPLIES – EQUIPMENT

10602 Warwick Blvd.
Newport News, Va.

PENINSULA
FUNERAL HOME

Margaret S. Turbyfill – President
11144 Warwick Blvd.
595-4424

DRAPERY SPECIALISTS
Take Down &
Rehang Service

- Knitted Garments
  Expertly Cleaned & Blocked
- Furs & Woolens Cleaned & Stored
- Leather & Suede Refinishing
- Tuxedo Rental

—SAME DAY SERVICE
—ALTERATIONS DEPARTMENT
—SPECIAL HANDLING OF FIRE DAMAGED ITEMS

Boulevard
CLEANERS

9901 Warwick Boulevard **596-3713**
Beaconsdale Shopping Center **595-2691**
43 Hidenwood Shopping Cntr. **595-0545**
Brentwood Shopping Center **596-9782**
Grafton Shopping Center **898-4588**
13764 Warwick Boulevard **874-9614**
1045 J. Clyde Morris Boulevard **596-9770**
402 Big Bethel Road **826-7821**

Sam's
SPAGHETTI & STEAK HOUSE

SERVING THE FINEST FOOD ON THE PENINSULA

10731 Jefferson Ave.
Newport News, Virginia

Orders to go
Phone 595-8075

EL CLUB
DE ESPAÑOL
DICE

Santa Fe

Felicitaciones

1- STOP
AUTO PARTS
595-4404

New and Rebuilt Parts for

Foreign and Domestic Cars

11115 Jefferson Ave. N. N., Va. 23601

W.J. Smith Son
Funeral Home, Inc.

"Our family serving your family since 1854"

Congratulations
Seniors
from four generations of
Morrison-Warwick Alumni

210 Harpersville Road
Newport Newa, VA 23601
Martha S. Cecil

Phone: 596-6911
J. David Cecil, Jr.

Manor

Super Market Inc.
Newport News, Va. 23601

THE **1** and
ONLY 1

CREATIONS
BY
"House of Ruffles"
6156 JEFFERSON AVE
NEWPORT NEWS, VA 23605

CUSTOM AND HAND SEWN
PHONE 838-6705

K. & W. Auto Parts, Inc.
10122 Jefferson Avenue
Newport News, Virginia 23605

RICKY KARNES
HOWARD KARNES

Phone 595-4469

CONGRATULATIONS SENIORS!!
WARWICK ALUMNI
WILEY F. POOL
FAYE POOL COLLINS
GLORIA POOL SINGHASENI
DAVID POOL

Old
Morrison House
Antiques...a good
Investment
for the future.
Judy Copes & Pat Gaudreaux

Hours:
10-4 weekdays
10-5 Saturday
Closed Mondays

203 Harpersville Rd.
Newport News
596-6980

POOL'S
ALUMINUM WINDOW & DOOR SERVICE
9921½ JEFFERSON AVE
NEWPORT NEWS, VIRGINIA 23605

PHONE
(804) 596-1224

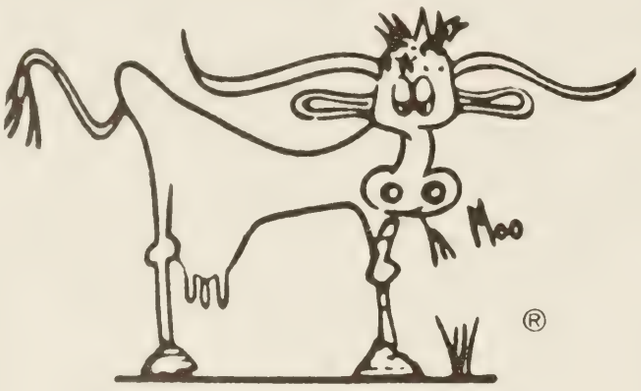

WESTERN SIZZLIN STEAK HOUSE

Sun.—Thurs. 11a.m.—11p.m.
10530 Jefferson Ave
Newport News, Va.
596-5827

Sam & Steve's HOUSE OF BEEF

Serving the Finest of Steaks Since 1968

Open Daily 11:00 a.m.
til 11:00 p.m.

Orders to Go 595-3442 10753 Jefferson Avenue
Newport News, Virginia 23601

ALL WORK GUARANTEED

- Vinyl Tops
- Seat Covers
- Furniture
- Boat Tops
- Convertible Tops

Lee's AUTO UPHOLSTERY, INC.

969 N. King Street
Hampton, Virginia 23669
(804) 722-8541

10122 Jefferson Avenue
Newport News, Virginia 23605
(804) 595-1341

Joseph Warners Ltd.

HAIRDRESSING FOR WOMEN & MEN

10201 WARWICK BLVD.
NEWPORT NEWS, VA.

PHONE
(804) 596–3286

CLOSED MONDAY - PARKING IN REAR

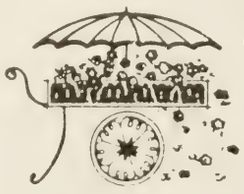

Begor's Florist

PHONE 595-1136

10406 Warwick Blvd.
Newport News, Va. 23601

FTD

MONTY'S

SHRIMP – CHICKEN
SANDWICHES – HAMBURGERS
COUNTER SERVICE – CURB SERVICE
MILK SHAKES – ICE CREAM – SUNDAES
OPEN DAILY 7 AM – 11 PM
FRI & SAT 'TIL 12 MIDNIGHT
ORDERS TO GO

9607 Warwick Blvd. 595-2151

Congratulations Class of '83!

Depend upon us to help you keep fully and fairly informed in the years ahead about the news events, large and small, that affect you and your family. Best wishes for continued success.

Daily Press

The Times-Herald

7505 Warwick Blvd., Newport News, Va. 23607

The world is our beat, starting at Hampton Roads

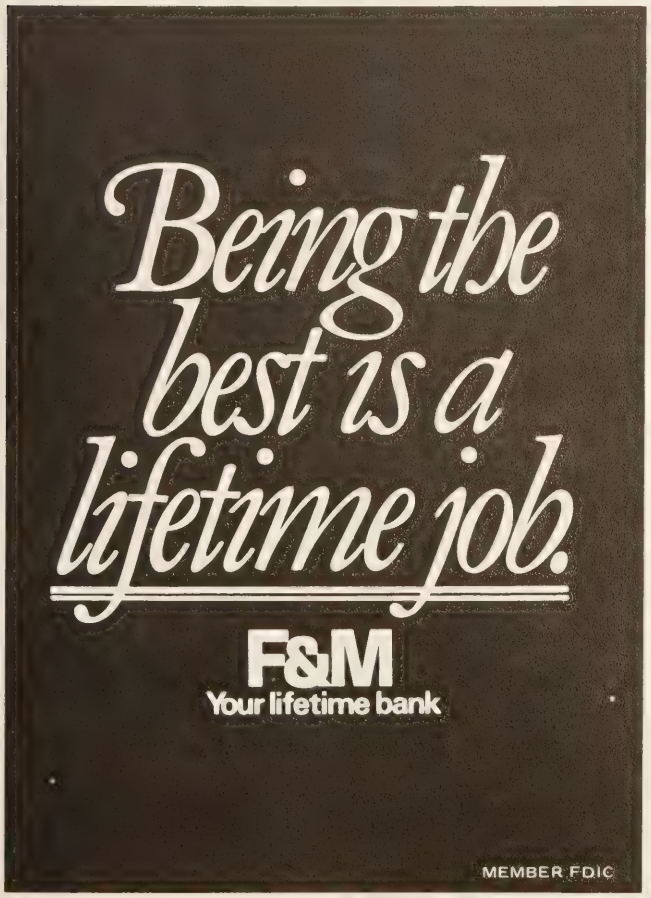

VIRGINIA'S LARGEST CADILLAC—
OLDSMOBILE DEALER

VOLUME DISCOUNTS

SUTTLE MOTOR CORPORATION
34th and Jefferson Avenue
Newport News, Virginia 23607
247-3611

Walker & Laberge CO., INC.

9286-A Warwick Blvd.
Glass and Repairs Windows,
Store fronts, patio doors, mirrors,
plastic shower doors, screens.

OUR FAMOUS
FAMILY
DINNERS
ORDERS TO
TAKE HOME

OPEN 7 DAYS A WEEK
MONDAY THRU THURSDAY
11:30 a.m. to 10:00 p.m.
FRIDAY AND SATURDAY
11:30 a.m. to 11:00 p.m.
SUNDAY 2:00 p.m. to 10:00 p.m.
TRY OUR WEEKEND SPECIAL
CHINATOWN RESTAURANT
10613 Jefferson AVE.
NEWPORT NEWS, Va.
PHONE: 596-8551

Hodges & Bryant
of Newport News, Inc.

Plumbing **Heating**

Air Conditioning

422 Harpersville Road

Newport News, Virginia 23601

(804) 596-2445

CALL GUS FOR ORDERS TO GO DIAL 595-1630

HOT DOG KING

SPECIALIZING IN FOOT LONG HOT DOGS
BAR-B-QUES • CHILIBURGERS • HOMEMADE CHILI

10725 JEFFERSON AVENUE
NEWPORT NEWS VA 23601

Louis Silverman Nubby Silverman

Silverman Furs

Corner of Warwick & Main in Hilton Village

Meryl Lipman Ltd.

10303 Warwick Blvd.
Hilton Village
Mon.-Sat.
10-5
595-6463

Finest selection of designer sportswear and dresses on the peninsula

10301 Warwick Boulevard
Newport News, Virginia, 23601

(804) 595-5514

804/595-1333

Conte's Bike Shop

BICYCLE SALES & SERVICE • SKATEBOARDS

C. R. CONTE
OWNER

9913 WARWICK BLVD.
NEWPORT NEWS, VA. 23601

Student Loans

A great investment for the future.

United Virginia Bank

Fisherman's Wharf

AT THE END OF IVY HOME ROAD – HAMPTON
FROM INTERSTATE I-64 TAKE LASALLE AVE.
EXIT TO KECOUGHTAN RD. TAKE LEFT ON
KECOUGHTAN RD. TO IVY HOME RD. TAKE RIGHT
& FOLLOW DOWN TO END OF STREET . . .

SPECIALIZING IN
• IMPERIAL CRAB • ALL KINDS OF BROILED & FRIED SEAFOODS • PRIME CUT STEAKS

A TREASURE CHEST OF FINE FOOD

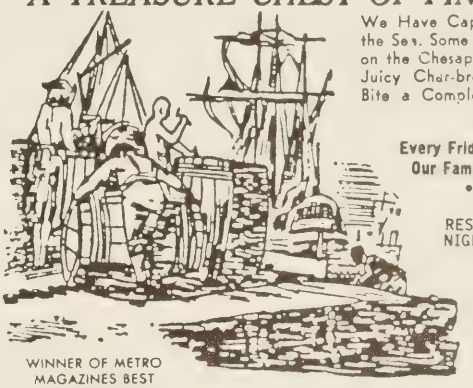

We Have Captured the Kings of the Sea. Some of the Best Seafood on the Chesapeake Bay. Also Fine Juicy Char-broiled Steaks. Every Bite a Complete Delight.

Every Friday & Saturday Night
Our Famous Seafood Buffet
• Cocktails •

RESERVATIONS EVERY NIGHT EXCEPT FRIDAY & SATURDAY

Open Daily
5:00 PM–10:00 PM
Sun. 11:30 AM–9 PM

WINNER OF METRO MAGAZINES BEST SEAFOOD RESTAURANT AWARD FOR 1980

723-3113

BANQUET FACILITIES

(OVERLOOKING HISTORIC)

BEST WISHES FROM THE 1982-83 FRENCH CLUB.

Peninsula Family Skating Center

307 Main Street
Newport News Va. 23601

804/599-4769
or
826-0407

Manager - Operator
Tommy Colgan

Beginners skating floor

Pecan Hardwood Floor

STEVE'S
STEAK HOUSE

11847 Jefferson Avenue
Newport News, Virginia
•
Phone 595-9483

Open 11 til 10 daily

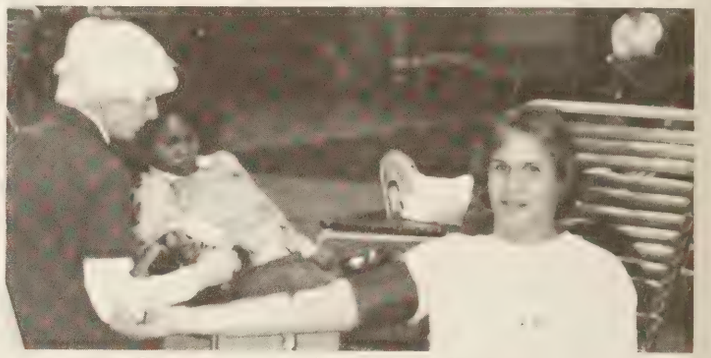

Compliments of W. H. S. Keyettes
Serving School and Community

Compliments of
LEE WHITE HARDWARE

10531 Jefferson Ave.
Newport News, Virginia

SUITS SPORTCOATS SLACKS

First Quality—Factory Inspected
5000 Garments In Stock

Friendly Courteous Sales Personel To Serve You
Sizes 36 Short To 50X Long.

Village Gallery

Custom Framing • Fine Art

10233 WARWICK BLVD. HILTON VILLAGE
NEWPORT NEWS, VA. 23601

WILLIAM CRUTE

(804) 599-3961

Sammy & Nick's **Family Steak House**

AT FAMILY PRICES
LUNCH/DINNER/COCKTAILS

Banquet Room To 150 People

Locally Family Owned Since 1905
SIX LOCATIONS TO SERVE YOU

SAMMY AND NICK'S
2718 West Mercury Blvd.
Hampton
838-9100

SAMMY AND NICK'S
1780 Pocahontas Trail
Williamsburg
229-3717
OR
874-3532

SAMMY AND NICK'S
George Washington Highway
Yorktown
898-3070

SAMMY'S STEAK DEN
12856 Jefferson Avenue
Newport News
874-6277

SAMMY AND NICK'S
Route 1 – Smithfield
357-3104

SAMMY'S STEAK HOUSE
12389 Warwick Boulevard
Newport News
595-9532

Compliments of:

ONABELLE'S BEAUTY SALON

48 Maury Ave. N.N., Va. 23601
596-7827

The WARWICK HIGH SCHOOL

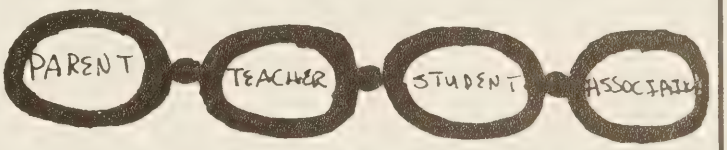

linking it all together!

HOMESTEAD KITCHENS

KITCHEN REMODELING

- Custom Cabinets For Every Room In Your Home Or Office
- Appliances, Fixtures, Carpentry, Plumbing, Wiring
- Interior Decorator Assistance Available

MON – FRI 8 AM – 5 PM • SAT 10 AM – 2 PM
MON – WED – FRI EVENINGS 6 PM – 9 PM

JENN-AIR, KITCHENAID, WHIRLPOOL, LITTON, TAPPAN

10606 WARWICK BLVD, NEWPORT NEWS 595-2296

32

A. From a previous record of 4-11, the Girls' Basketball Team rose to a successful year winning along with the Varsity Boys' team, the Ft. Eustis Christmas Tournament and the Peninsula District Title.

B. Times have certainly changed as can be seen in a 1930's Girls' Basketball Team picture.

Always a Winner

A strong thread of continuity to any school history was its sports program. A brief glance at old annuals revealed radical changes in the inclusion of women in most competitive sports and a new intra-mural program to include students, faculty, and staff. The emphasis in the past few decades shifted from the traditional football/basketball season to meet the rapidly growing enthusiasm for sports such as field hockey, golf, soccer, tennis and gymnastics. District championships were captured annually making Warwick a school with which to be reckoned. As in the past, sports shared the limelight with academics offering students an opportunity to learn about competition, teamwork, loyalty and dedication. Win or lose, for the many athletes and the loyal spectators, sports would always be an intergral part of school life.

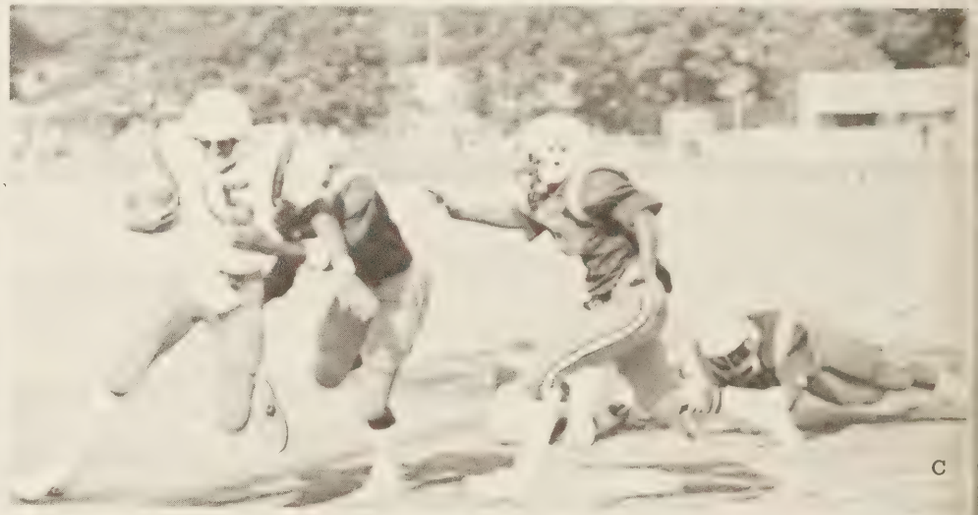

A. Line backer **Ron Davis** allows a minimum gain.
B. Linebacker **James Davis** puts a stop to his opponent.
C. **Joe Stephenson** and a teammate put an end to this pursuit.
D. With a result of a previous injury **Chris Glore** looks on.

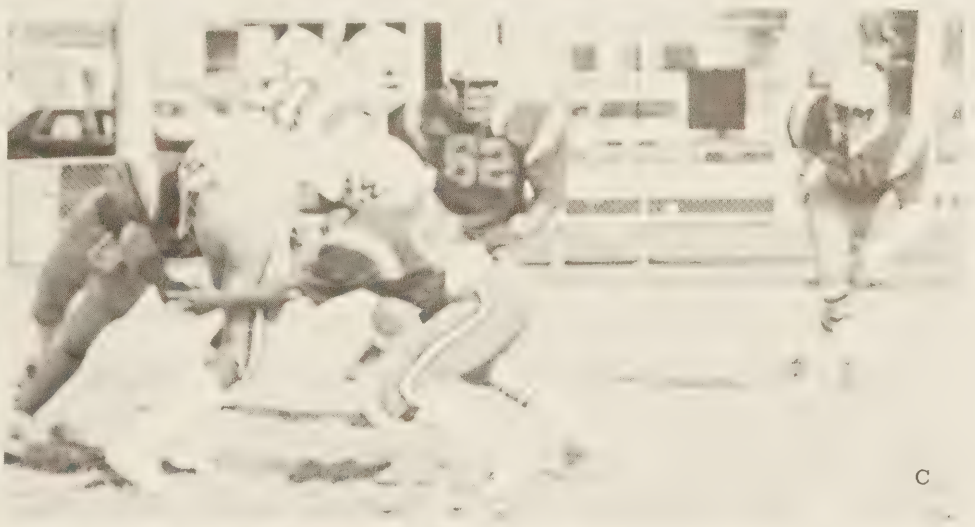

A. Varsity Football Team: Front: **J. Darden, A. Lucas, R. Darden, R. Gray, J. Stephenson, D. Garrett, J. Jenkins, D. Parker**; Second: **J. Dawson, J. Foster, R. Whitley, D. Nicholson, L. Carpenter, K. Stubbs, M. Dixon, M. Smith, C. Glore**; Third: **C. Mayo, E. Robinson, I. Davis, B. Taylor, T. Huff, J. Davis, R. Ellis, E. Everett**; Back: **E. Johnson, A. Robinson, M. Whitaker, R. Brown, J.B. Brown, S. Ashley, E. Fitchet**.

B. **Coach Bill Lyons** looks on with hopes of winning.

C. **Reinhardt Gray, Joe Stephenson** and a teammate make his gain short.

D. **Anthony Lucas** awaits the snap of the ball.

Determination

On The Move

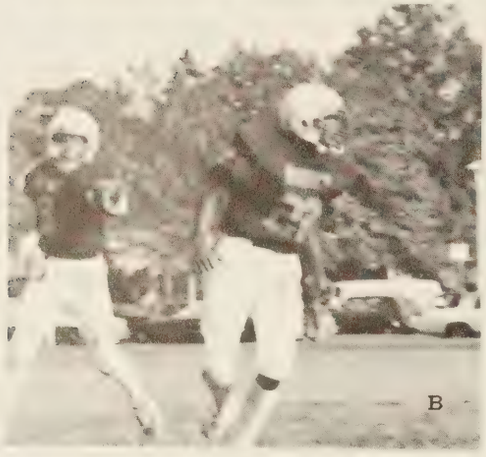

B

C

A. J.V. Football Team: Front: K. Pair, D. Darden, M. Lee, R. Taylor, D. Mayo, C. Barfield, D. Corey, unidentified; Middle: Coach R. Guidings, unidentified, E. Hillard, G. Rogers, unidentified, R. Robinson, M. Whitaker, D. Carmichael, R. Jones, P. Woods, Coach H. Manior; Back: J. Stocks, L. Gilbert, J. Clarke, W. Stewart, C. Bottoms, L. Steele, R. Savage, D. Steele, A. Lucas, unidentified.

B David Darden attempts a pass.

C Coach Harold Mainor and Coach Ron Giddings gives their players a few words of encouragement.

D. To show their sportsmanship, players shake hands after the game.

D

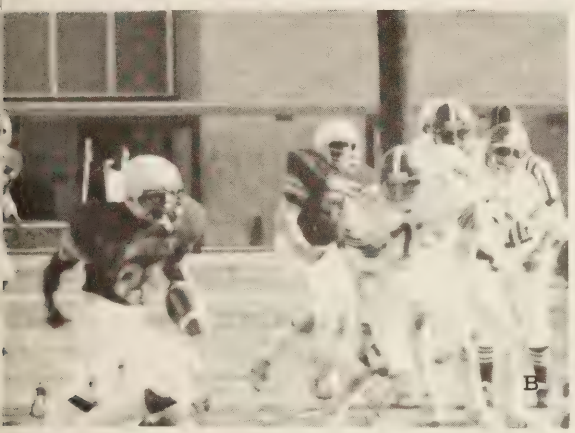

A. While stopping for a quick breather, **Ray Savage** plans his game strategy.

B. **David Darden** gets a pat on the back after a hard game.

C. A Jr. Raider heads for a fast gain.

D. With an aggressive tackle a defensive Raider brings an opponent to the ground.

In Training for Varsity

A. Flanked by **Tammy Burke**, **Bonnie Rodwell** prepares to pass.

B. Teammates join **Bonnie Rodwell** in a scuffle for possession.

C. **J.V. Coach Barbey** gives encourages from the sideline.

D. With a sharp thrust, **Gail Newman** heads for a "paydirt."

J.V. Field Hockey Team: Front: **R. Elder, B. Rodwell, S. Martin, J. Jones, C. Jackson, T. Burke, R. Barfield;** Back: **J. Ellis, C. Eley, K. Robinson, P. Blackwell, C. Bumpers, M. Thomas, G. Newman, S. Foster, C. Mobley, K. Saunders, Coach D. Barba.**

A. **Carryl Dickens** takes a little refreshment after a hard game.

B. **Coach Rusty Stephenson** yells plans to her team.

C. **Karen Tunstall** and **Tracy Wilson** take a short rest before their game.

D. Players jump for joy after winning their 5th district championship.

E. **Karen Tunstall** dribbles ball upfield past opponents.

Varsity Field Hockey Team: Front: **A. Martin, S. Ottofaro, V. Bembry, K. Tunstall, T. Fauntleroy, L. Talbot, B. Lassiter**; Back: **M. Saunders, Y. Harris, C. Davis, W. Williams, C. Daniels, T. Wilson, E. Minnigrode, S. Harrell, Coach Rusty Stephenson.**

Consistently #1!

Racqueteers

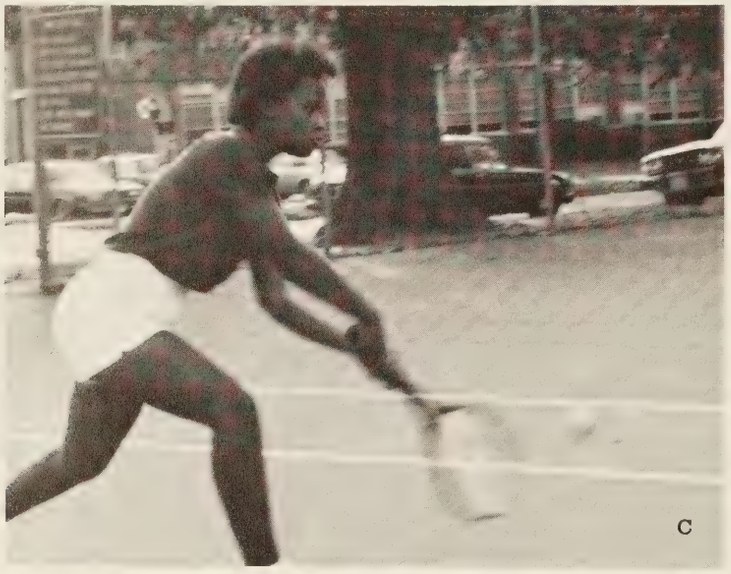

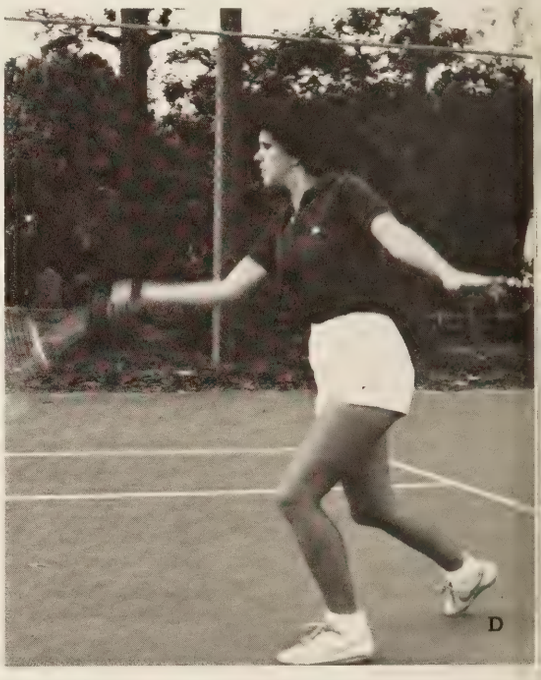

A. With a strong forehand **Jeannette Wall** returns the ball.

B. Girls Tennis Team: Front: **Terre Godwin, Jeannette Wall, Martha Granger, Christy Caffacus, Kathy Metts, Tammy Leong;** Back: **Coach Gail Mayo, Donna Mayo, Darlynn Tysinger, Mary Kate Gedro, Beth Snyder, Molly Quisenberry, Ann Chu.**

C. **Donna Edwards** returns with a backhand.

D. Taking advantage of her strong backhand **Darlynn Tysinger** returns the ball to her opponent.

E **Beth Snyder** serves an "ace."

F. **Mary Kate Gedro** serves the ball with confidence.

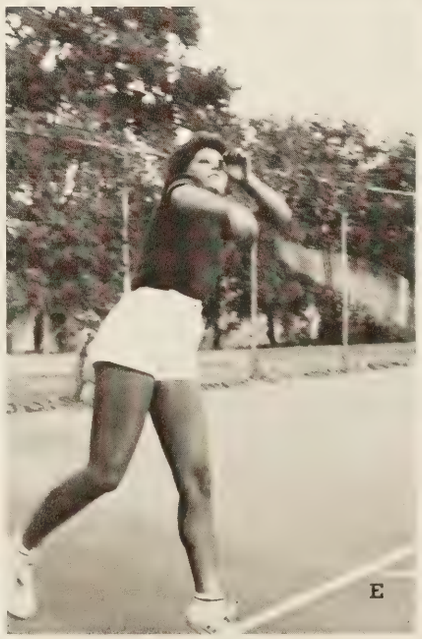

Swinging Raiders

A

B

C

D

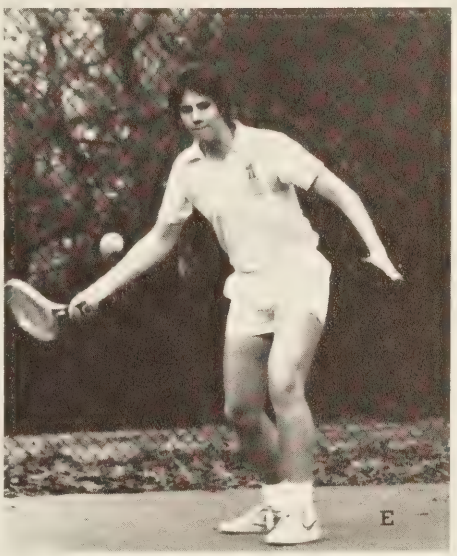

E

F

G

A. Before leaving for a match, **Mark Elston** takes a practice swing.

B. **Randy Parker** shows how easy it is to hit a golf ball out of the sand.

C. Boys' Tennis Team: Front: **Phillip Sauls, Jerome Harris, Mark Dixon**; Back: Trainer **Monica Hudson, Chad Brimly, George Davis, Brian Bacon, Joe Boggs.**

D. In preparation for match, **Mark Dixon** loosens up tight muscles.

E. An easy lob is returned by **Phillip Sauls.**

F. With a lunge, **Joe Boggs** scrambles to return the ball.

G. Golf Team: Front: **Scott Bell, Greg Spencer, Marvin Meanor,** Coach **Bill Lyons, Randy Parker, Cliff Mahon, Mark Elston.**

Raiders Come Out On Top

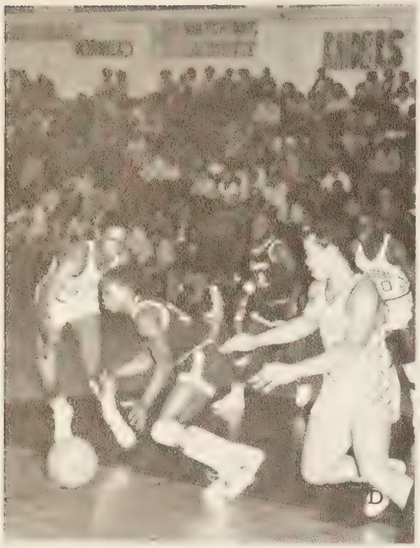

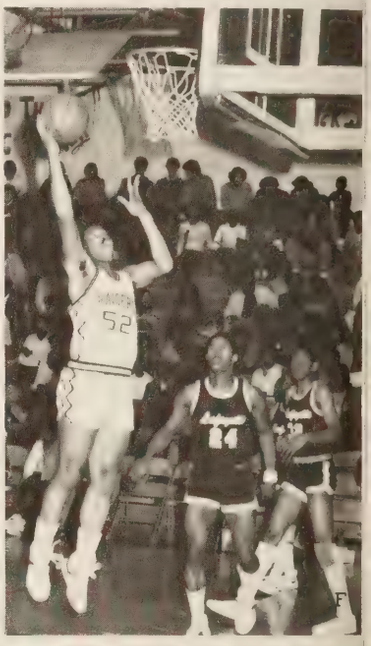

A. Rebounds come easily to **Kevin Ricks** whose size and strength dominate under the boards.

B. With a just a fingertip advantage **David Jones** strains for the tipoff.

C. Chancing a foul **David Jones** goes in to block the shot.

D. A lost dribble by Lafayette opens the steal for either **David Jones** or **Kevin Ricks.**

E. Varsity Basketball: Front: **Steve Richardson, Anthony Soloman, Ira Davis, Frank Lewis, Leroy Carpenter, Raymond Price, Michael Hill, Steve Palmer,** Back: **Coach Jim Harvey, "J.B." Brown, Kelly Swittenberg, Kevin Ricks, Andrew Young, David Jones, Kelvin Winnegan, Tim Fisher.**

F. A single-handed shot by **Kevin Ricks** puts the Raiders ahead for good.

G. Despite the harrassing at the opponent **Kevin Ricks** sets up another play.

H. With the slip of the wrist **Raymond Price** releases another winning shot.

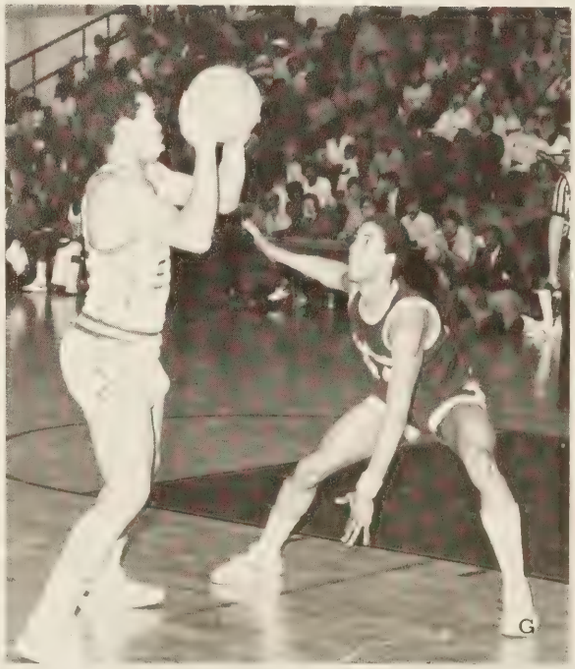

A

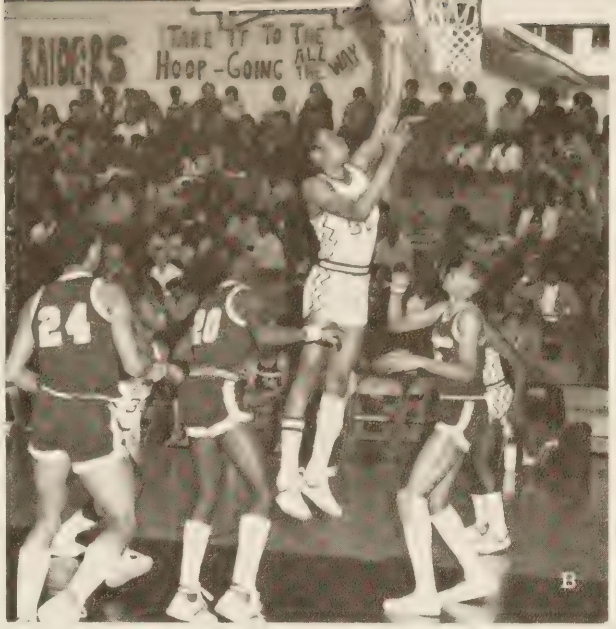

B

C

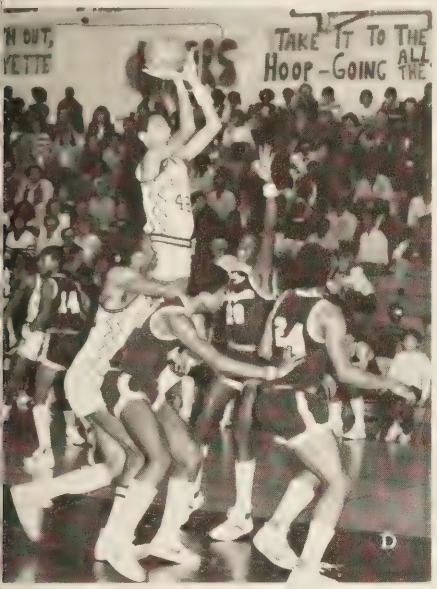

D

E

F

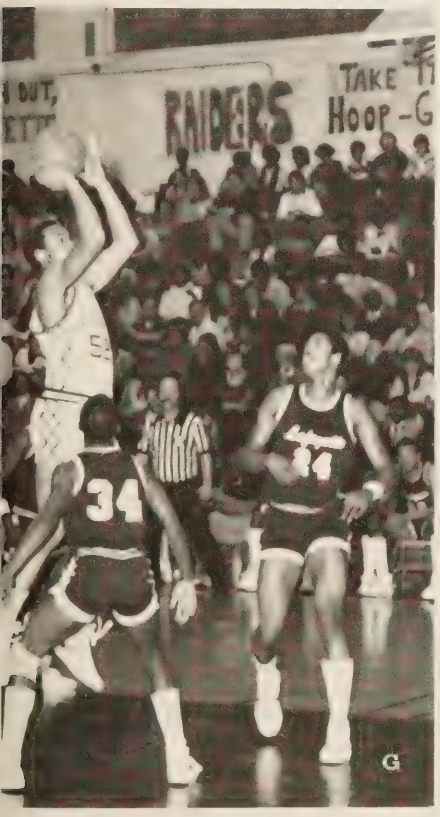

G

H

A. Shoulders above his opponents, **David Jones** "takes it to the hoop"

B. His height a distinct advantage **David Jones** finds it easy to "stuff it".

C. Foward **Kelly Swittenberg** stretches to grab a rebound.

D. Rising above the pack **Kelvin Winnegan** takes care aim.

E. Coach **Jim Harvey's** ability to go to a strong bench is a reason for the team's success.

F. Guard **Leroy Carpenter** passes the ball signaling a new play.

G. Multi-talented **Kevin Ricks** proves his ability to shoot as well as rebound.

H. Famous for his evasive moves and fancy dribbling is Guard **Anthony "Slo" Soloman.**

A Winning Season

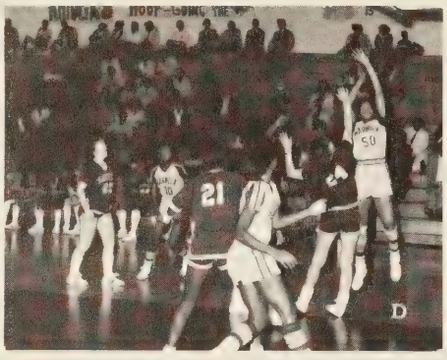

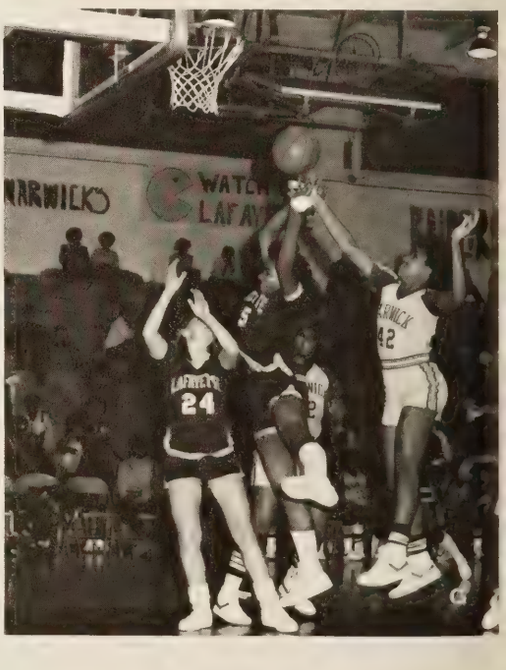

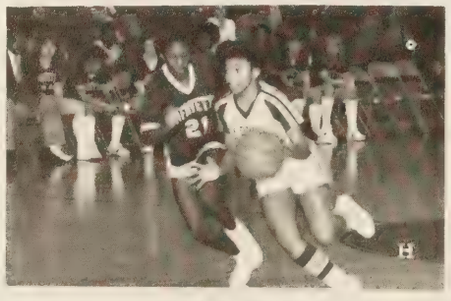

A. Girls' Basketball: **Joanie Clark, Angela Godwin, Randy Elder, Toni Fauntleoy, Sherry Foster:** Back: **Sharon Barrett, Cheryl McCoy, Kris Powell, Sherry Calhoun, Fonda Gray, Yvette Harris, Trina Thomas, Shawn Hill, Collen Davis, Carryl Dickens, Wendy Williams, Beverly Lassiter, Coach Bob Worthington.**

B. Center **Trina Thomas** leaps high for a rebound.

C. In spite of close guarding by her opponent **Toni Fauntleroy** successfully passes the ball.

D. Quick hustling under the boards gives the advantage to the Raiders.

E. Chancing a foul **Yvette Harris** grapples for possession.

F. With fancy dribbling **Joanie Clark** moves the ball downcourt.

G. **Yvette Harris** strains to steal the rebound.

H. With an evasive move **Angela Godwin** drives in for a score.

New Blood Adds Life to Team

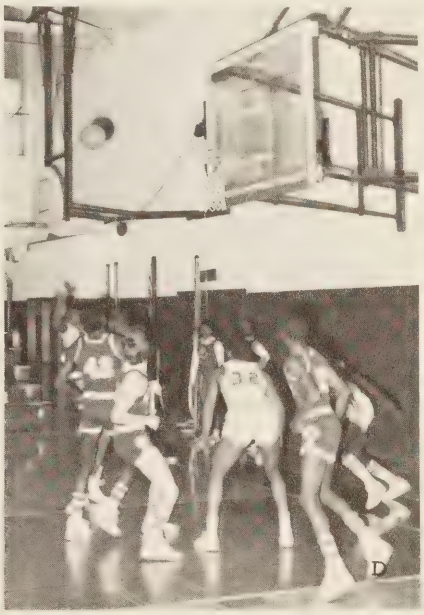

A. In a jumpball **John Clark** loses possesion to the opponent.

B. A clipboard in hand, Coach **Dennis Koutoufas** sketches a quick play during a timeout.

C. Avoiding a foul **Michael Carpenter** attempts to block a Crabber score.

D. Poised and ready for the the rebound, the J.V.'s await the shot.

E. In spite of close guarding by a Crabber a Raider releases a winning shot.

F. J.V. Basketball: Front: **Linwood Smith, Lonnie Howell, John Clark, Guy Fauntleroy, Darren Lasiter, Michael Smith, James Moore, Michael Carpenter, Kevin Davis,** Coach **Dennis Koutoufas:** Back: **Scottie Williamson, Richard Smith, Curtis Parker, Mike Memory, Thomas Pittman, Jimmy Stock, Lamar Steele, Marvin Woods, Lamont Switzenberg.**

Gymnastic Team "Looking Good"

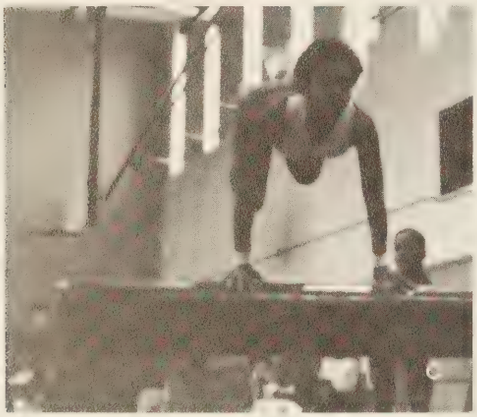

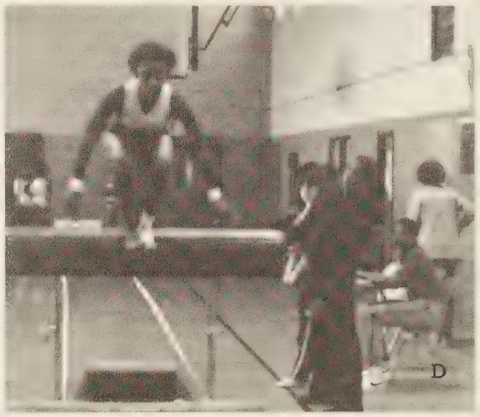

A. Gymnastics Team: Front: **Joyce Crawley, Delsena Powell, Deborah Speight,** Second **Vicky Bembry, Brenda Atkins, Lynn White, Camellia Choung:** Third: **Tracey Dixon, Carolyn, Carol Jarrell, Denny Desco** Back: Trainers: **Yuri Wilson, Darryl Lucas.**

B. Over the "horse" **Dion Washington** leaps with style.

C. A graceful **Carolyn Edwards** mounts the "horse"for her performance.

D. Adding winning points to the Raider score is **Carolyn Edwards.**

E. A confident **Dion Washington** ends her winning floor preformance.

F. Executing a perfect move on the "horse" is **Deborah Speight.**

Running for Pride

A. **Jennifer Isom** stretches before a match.

B. Boys' Cross Country Team: Front: **H. Walker, F. West, L. West, R. Majette**; Back: **Coach Dirl Riddle, S. Davis, B. Jeter, A. Christian, R. Bryant**.

C. **Vicky Bembry** talks to teammates before a meet.

D. Before a match **R. Majette, A. Christian, R. Bryant,** and **B. Jeter** discuss their game strategy.

E. **S. Davis, R. Bryant, B. Jeter** make sure that they are limbered up for the match.

F. Girls' Cross Country Team: Front: **B. Rodwell, W. Martin, V. Bembry, A. Pitts, K. Hogge**; Back: **M. Elder, T. Salter, J. Isham, S. Jeeter, K. Barker, Y. Harris, Coach Evette Jones**.

Mat Men Prove Their Experience For Tough Season.

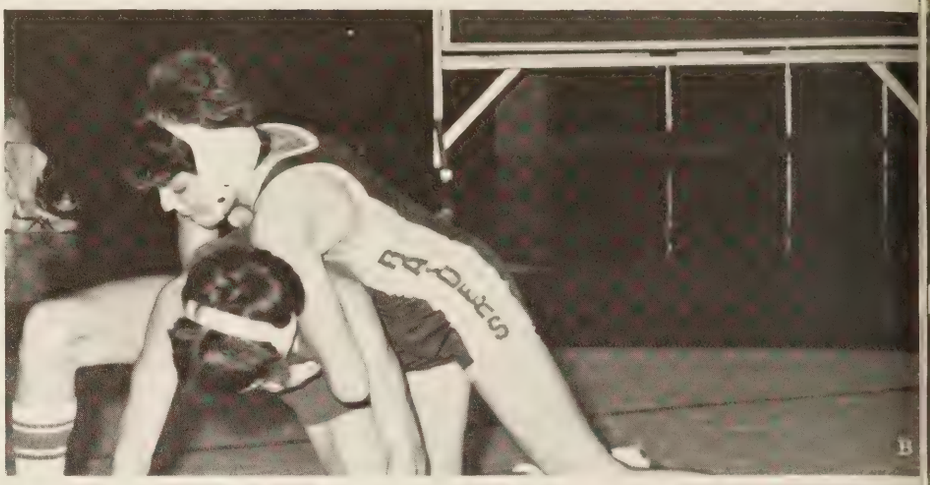

A. The J.V. coach, **Bob Cislo**, anxiously shouts moves.

B. Wrestler, **Jeff Parker**, "works" his man for bonus points.

C. J.V. wrestlers, Front: **Scott Marshall, David Daniels, Chris Messick, Pat Lee, Jeff Speight, Brian Gray, Jeff Parker**, Back: **Coach Mitten, Coach Jacobs, Charles Charity, Mike Harris, Larry Burgess, Greg Spencer, Scott Odell, David Bridges, Tim Huff, Coach Cislo.**

D. The J.V. team warms up for a victory.

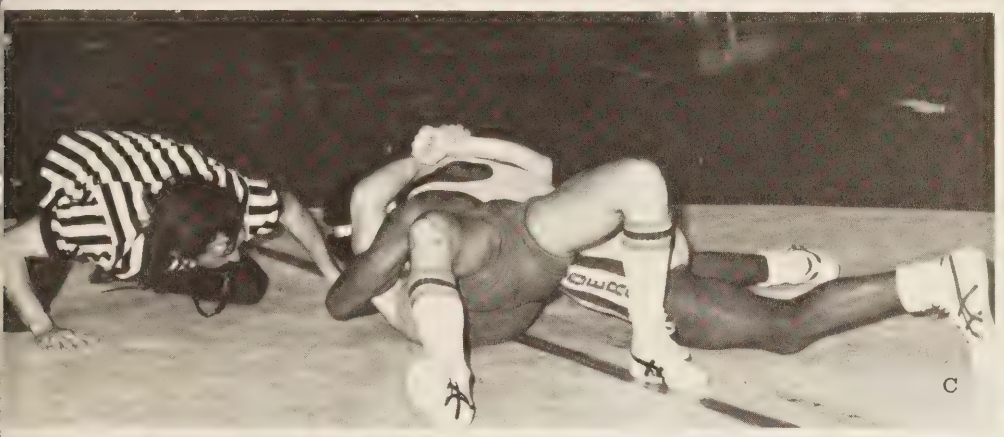

A. Varsity Wrestlers; Front: **T. Feely, A. Eley, J. Maxwell, A. Owens,** Coach **T. Jacobs, F. Osborne, R. Martin, K. Gills;** Back: **Coach Mitten, R. Brown, J. Darden, J. Davis, T. Jones, R. Gray, E. Washington, E. Everett, M. Dixon, Coach Cislo.**

B. Seated on the side, **Angelo Eley** gives support to a teammate.

C. Awaiting the ref's decision **Kevin Gills** strains to hold his opponent.

D. **Tony White** practices, with a teammate, for a match.

E. Ranked 1st. in district, **Fred Osborne,** gets another pin.

F. Varsity coach **Tom Jacobs** advises wrestlers before his match.

G. **Steve Speight** takes a break during practice.

Raiders on the Run

A. Barely clearing the bar for a win is **Tony Keys**

B. On their mark the Raiderettes anxiously await the gun.

C. Girls' Track: Front: **Cindy Taylor, Monica Wells, Randy Edler, Terri Hall, Cathy Washigton, Ramona Barfield, Theresa Payne, Wanda Green, Terre Godwin**; Second: **Toni Fauntleroy, Tammy Burke, Cathy Jeter, Tawanna Salter, Angela Pitts, Bonnie Rodwell, Teresa Artis, Pat Blackwell, Shannon Jeter, Pat Jones**; Third: **Vicki Bembry, Kathy Ford, Robin Boney, Evette Jernigan, Sheryl Harris, Donna Edwards, Ruth Davis, Candie Williams, Terry Judge, Carolyn Bumpers, Carol Goode**; Back: Coach **Davis**, Coach **Jones**, Coach **Ross**, Coach **Fauntleroy, Fonda Grey, Jackie Davis, Maxine Bremby, Devonne Colclough, Shawn Hill, Chandra Faulk, Jenny Bowden, Sherry Calhoun, Danielle Cartwright, Yvette Harris, Colleen Davis**, Coach **Riddle, Carryl Dickens**, Coach **Quillen**, Coach **Jacob.**

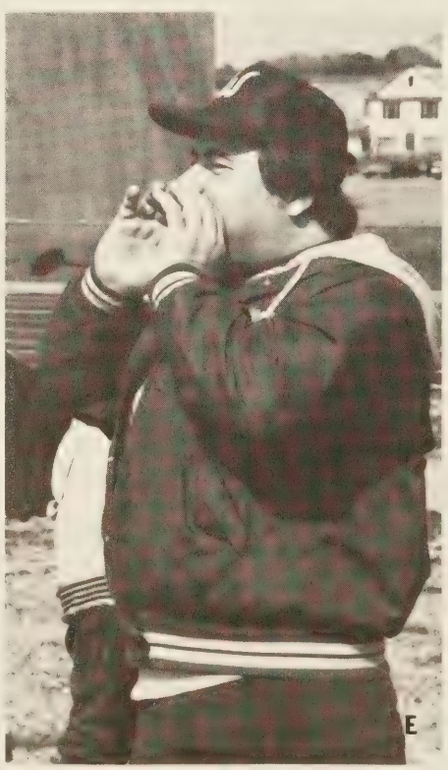

D. Coach **Tom Jacob** watches as **Joe Stephenson** forcefully heaves the discus.

E. From the sideline Coach **Tom Jacob** shouts encouragement.

F. With a final twist discuss thrower **Maxine Bremby** makes her release.

A. Boys' Track: Front: **Lloyd West**, Eric Robinson, **Harry Walker**, Floyd West, David Pittman, Daryl Dickens, Robert King, Dennis Nicholson, Andre Hudson, Daryl Kellogg; Middle: Ira Davis, Jeff Green, Marty Lee, Tyrone Banks, Joe Stephenson, James Davis, Ronald Majette, Lawrence Johnson, Eugene Johnson, Ben Jeter, Roosevelt Bryant; Back: Coach Davis, Coach Jacob, Coach Jones, Johnny Lassiter, Anthony Lucas, William Steward, Thomas Pittman, Calvin Davis, John Cousin, Marvin Woods, Lamar Steele, Greg Smith, Reuben Artis, Coach Ross, Coach Riddle, Coach Quillen.

B. High jumper **Yvette Harris** prepares for the fall.

C. Warming up for his event in the discus is **Tim Daniels.**

D. Her body contorted to miss skimming the bar is **Shawn Hill.**

E. Coach **Tom Jacob** and **James Davis** take time out to "horse-around" after the pressure of a meet.

A Good Balance of Batting,

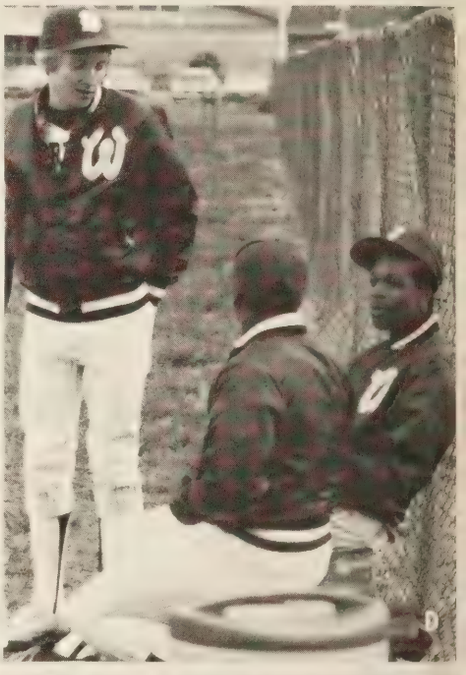

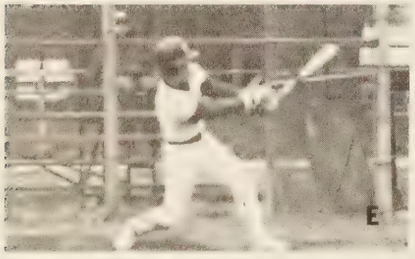

A. Varsity Baseball: Front: **K. Stubbs, M. Barbrey, M. Rector, J. Guzik, M. Guzik, M. Dickerson**; Middle: **B. Reed, S. Letzinger, A. Reid, E. Lee, D. Corey, J. Mintz, R. Arrington**; Back: Manager **K. Hoffman**, Coach **D. Koutoufas, J. Forbes, B. Moore, B. Williams**, Manager **S. Williamson.**

B. Eye on the pitcher, **John Guzik** prepares to steal.

C. Baseman **Mike Guzik** strains for the catch to beat out the incoming runner.

D. On the bench during pregame gives **Bobby Moore, Dallas Corey** and **Edward Lee** time to discuss game strategy.

E. Getting a piece of the ball is **John Guzik.**

F. Catcher **Jack Forbes** signals the play.

G. Pitcher **Johnny Mintz** delivers his curve.

H. Homerun hitter **Johnny Mintz** discusses his hit that won the game.

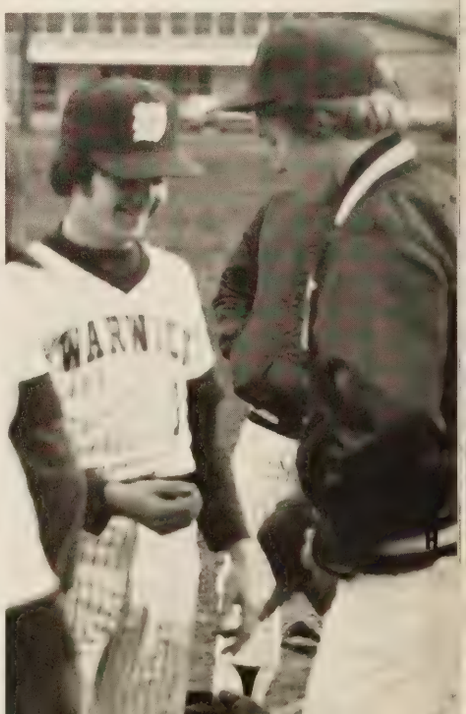

Pitching and Hitting.

A

B

A. Inching away for a steal is **John Snyder**
B. A long reach by **Doug Mintz** makes another out.
C. Warming up for his turn at bat is **Jimmy Hodges.**
D. Left-handed batter **Eddie Marshall** hits a line drive.
E. **Brad Vincent** follows through for a hit during the Ferguson game.
F. J.V. Baseball: Front: **Fred Minnigerode, Robert Peacock, Brian Bishop, Carl Carver, Brad Vincent, Howard Wallace, Derek Beasley;** Middle: **Michael Peay, Doug Mintz, Eddie Marshall, Jimmy Hodges, Mike Weichman, Carl Powell, Anthony Harris, David Griffin;** Back: Coach **Keith Garvin,** Manager **Reggie Williams,** Manager **Todd Norman, Tony Jones, John Clark, John Snyder, Ray Savage, Mike Grepiotis.**

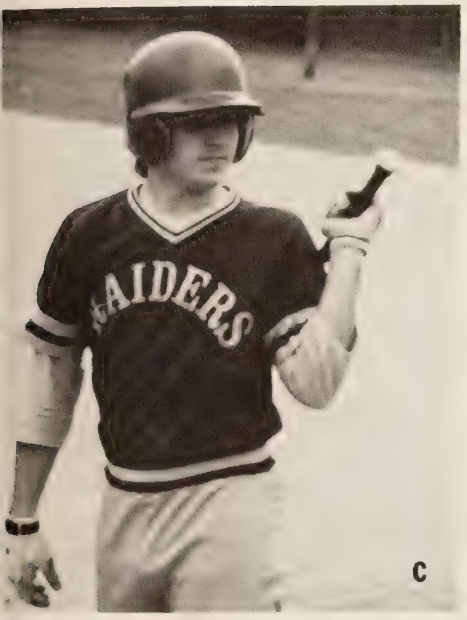

C

D

E

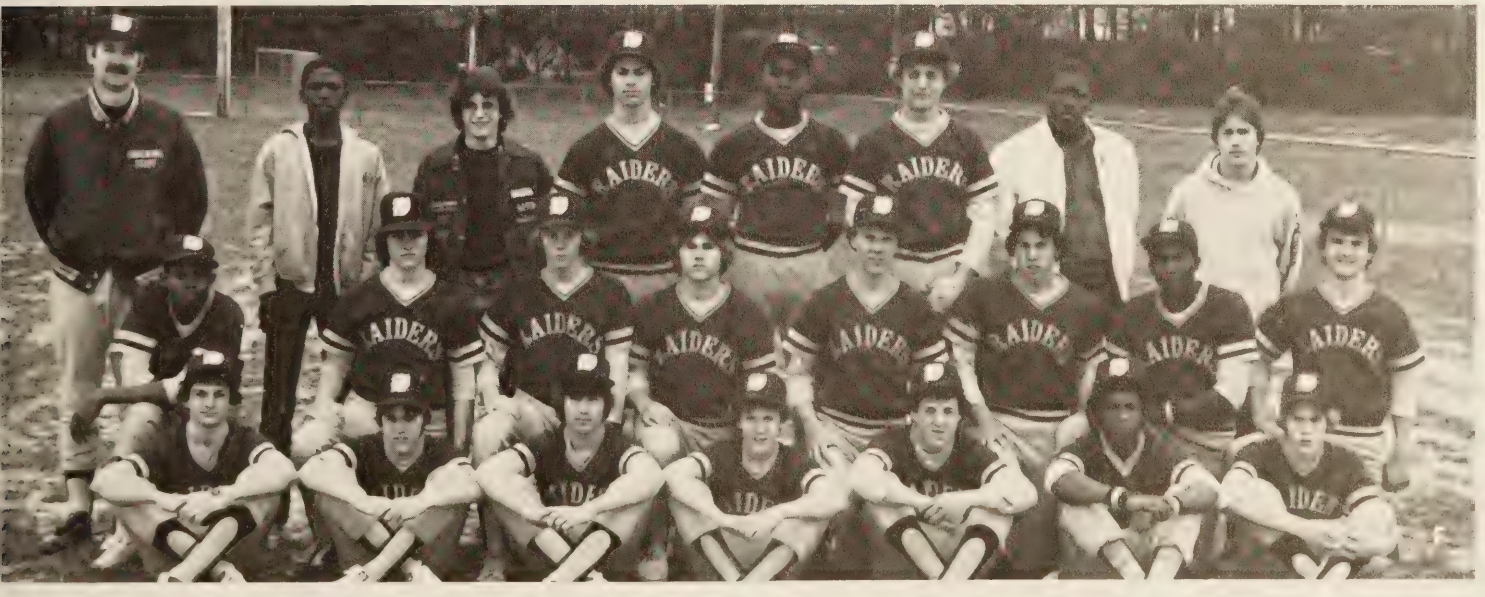

Teamwork Improves Season

A. With sure-footed moves, **Michael Smith** moves the ball downfield.

B. Varsity Soccer: Front: Manager **Tiffany Smith**, **Kevin Gills**, **Reginald Martin**, **Jeff Speight**, **Terrence Donelly**, **Greg McDonald**; Middle: **Doug Via**, **Robert Barbour**, **Steve Speight**, **Mike Lashbrook**, **David Hammond**, James Moody, Richard Dobson; Back: Coach **Ali Abed**, **James Choung**, **Anthony Owens**, Michael Smith, **Matt Lovell**, **Michael Allen**, **Jeannette Edwards**.

C. With a pass from **Robert Barbour** to **James Moody** the Raiders keep the ball in play.

D. A loose ball signals to **Doug Via** for a steal.

E. An aggressive move by **Kevin Gills** keeps the opponent on his guard.

F. Fighting for possession is **Kevin Gills**.

G. Veteran coach **Ali Abed** regards play from the sideline.

On the Ball

A. J.V. Soccer: Front: **Chuck Collier**, **Ned Carr**, **Gary Furbush**, **Robert Green**, **Andre Hunter**, **Joey Weinberg**, **Fred Johnson**; Middle: **Adam Morsan**, **David Darden**, **Edward Mitchell**, **Keith Barnhouse**, **John Rice**, **Tony Barrow**, **Eddie Morgan**; Back: **Mary Beth Beane**, **Mary Stephens**, **David Hammond**, **Russ Giles**, **Eric Gormly**, **David Bridges**, **Dominic Dixon**, **Henry Chu**, Coach **Steve Colwell**, **Charles Rodwell**.

B. **Adam Morgan** takes a shot at the goal.

C. Coach **Steve Colwell** makes repairs on the goal netting before a game.

D. A raider aims for a fast break downfield.

E. **Adam Morgan** fakes an his opponent by doing fancy dribbling.

F. Surrounded by team members, Coach **Steve Colwell** eyes the action on the field.

G. **Russ Giles** moves in quickly for a fast goal.

WHS Scoreboard: Raiders Are Still on Top!

Cross Country

Home	OPPONENT	Visitors
15	Kecoughtan	44
30	Hampton	25
45	Ferguson	18
33	Denbigh	26
21	Lafayette	36
25	Phoebus	30
30	Menchville	29
22	Bethel	33

Soccer

Home	OPPONENT	Visitors
—	Menchville	—
—	Bruton	—
—	Phoebus	—
—	York	—
—	Gloucester	—
—	Denbigh	—
—	Ferguson	—
—	Menchville	—
—	Hampton	—
—	Bethel	—
—	Lafayette	—
—	Kecoughtan	—
—	Phoebus	—
—	Denbigh	—

Junior Varsity: —Wins- —Losses

Wrestling

Home	OPPONENT	Visitors
58	Bruton	9
40	Denbigh	16
26	Bethel	33
54	Hampton	15
47	Kecoughtan	9
34	Norview	23
10	Cox	47
35	Lafayette	30
50	Phoebus	17
48	Ferguson	18
38	Menchville	20

Junior Varsity: 8 wins—1 loss

Baseball

Home	OPPONENT	Visitors
—	Menchville	—
—	Lafayette	—
—	Kecoughtan	—
—	Ferguson	—
—	Bye	—
—	Bethel	—
—	Hampton	—
—	Denbigh	—
—	Phoebus	—
—	Menchville	—
—	Lafayette	—
—	Kecoughtan	—
—	Ferguson	—
—	Bye	—
—	Bethel	—
—	Hampton	—
—	Denbigh	—
—	Phoebus	—

Junior Varsity: —Wins —Losses

J.V. Basketball

Home	OPPONENT	Visitors
57	Lafayette	34
61	Hampton	49
101	Denbigh	37
50	Ferguson	52
49	Bethel	42
61	Kecoughtan	54
71	Phoebus	54
70	Menchville	67 (O.T.)
71	Lafayette	39
76	Hampton	60
58	Denbigh	34
52	Ferguson	54
62	Bethel	41
76	Kecoughtan	60
62	Phoebus	48
63	Menchville	60

Tennis

Boys': —Wins, —Losses
Girls': 0 Wins, 9 Losses

Golf

—Wins, —Losses

Gymnastics

1 Wins, 5 Losses

Track

Home	OPPONENT	Visitors
—	H.I. Relays	—
—	N.N. Relays	—
—	Bethel	—
—	Colonial Relays	—
—	Raleigh Relays	—
—	Hampton	—
—	Trojan Invit.	—
—	Denbigh	—
—	Peninsula Relays	—
—	Penn Relays	—
—	Menchville	—
—	City Meet	—
—	District Meet	—
—	Regional Meet	—
—	State Meet	—

Girls Track: —Wins —Losses
Indoor Track: 7 Wins—1 Losses

Football

Home	OPPONENT	Visitors
0	Menchville	17
6	Dinwiddie	29
0	Denbigh	7
7	Ferguson	19
0	Hampton	21
0	Bethel	13
7	Kecoughtan	7
0	Phoebus	27
13	Lafayette	0
19	Churchland	14

Junior Varsity: 3 wins, 5 losses

Field Hockey

Home	OPPONENT	Visitors
2	Lafayette	1
2	Menchville	1
2	Denbigh	0
2	Ferguson	0
0	Hampton Roads	3
1	York	2
0	Lafayette	1
1	Denbigh	0
3	Ferguson	0
2	Menchville	1
	Regionals	
3	Maury	0
1	Cox	3

Junior Varsity: 5 wins, 2 losses, 3 ties

Basketball

Girls'			Boys'		
Home	OPPONENT	Visitors	Home	OPPONENT	Visitors
47	Lafayette	35	88	Lafayette	68
71	Hampton	28	72	Hampton	54
48	Cox	30	83	Cox	41
56	Denbigh	45	72	Denbigh	51
36	Ferguson	24	62	Ferguson	56
48	Bethel	42	83	Bethel	53
41	Ferguson	34	70	W. Wilson	54
37	Bethel	29	54	Hampton	44
51	Kecoughtan	40	76	Petersburg	63
36	Kecoughtan	42	79	Kecoughtan	44
51	Phoebus	28	69	Phoebus	54
54	Menchville	30	79	Menchville	57
51	Lafayette	26	66	Lafayette	46
69	Hampton	44	64	Hampton	59
60	Denbigh	29	69	Denbigh	59
48	Ferguson	51	70	Ferguson	68
47	Bethel	43	85	Bethel	52
47	Kecoughtan	31	82	Kecoughtan	72
58	Bayside	46	97	Phoebus	54
54	Phoebus	39	74	Menchville	48
55	Menchville	29		DISTRICT	
59	Hampton	27	85	Lafayette	57
62	Denbigh	45	70	Hampton	58
44	Ferguson	34	58	Ferguson	41
75	Great Bridge	54		REGIONALS	
49	Cox	56	52	Maury	57

A. Only a few of the many loyal and dedicated club leaders gather after lunch.

B. Club members of the '60's pose for their group picture.

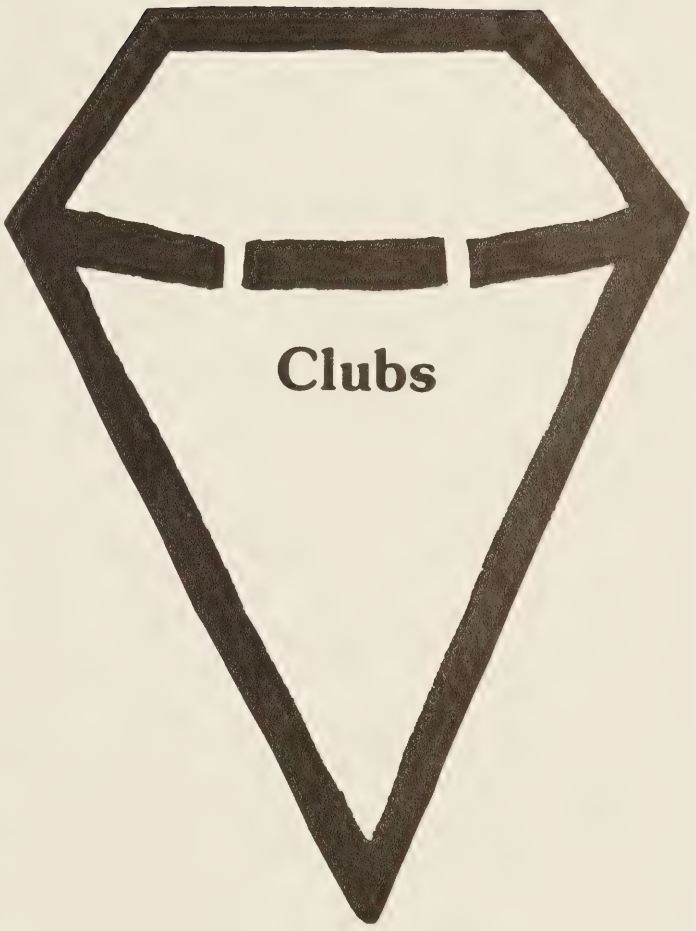

The Third Facet

Both students and staff would agree-there had to be more to school than academics and sports. Over the many years, Clubs served multipurposes. Many, like the Science Club, Language Club, and IASA were extensions of the classroom and reinforced that learning. Others offered new experiences like the Chess Club while the Pep Club, Key Club, Keyettes, and Cheerleaders gave students an opportunity to serve. For decades, certain groups as the "Earle" Staff and **The Warwick** Staff existed to provide, through journalism, a continuity to student life. Clubs came and left but the need for that extracurricular life was always there.

Clubs Spread Culture

A French Club; Front: C. Garrett, D. Howes, J. Mitchell, R. Greene, G. Chai, A. Whitley; Second: A. Yow, J. Hubbard, M. Bean, S. Wible, S. Harris, M. Tonkins, C. Choung, S. Keeter, E. Wayne; Third: M. Weat, H. Ware, E. Mitchell, K. Slye, J. Edwards, S. Crocker, M. Riddick, C. Davis; Fourth: V. Jones, R. Barbour, D. West, K. Peebles, S. Brown, R. Preas, M. Pimblett, M. Brooks, A. Chu; Fifth: J. Chestney, L. Kirk, L. Richardson, L. Boyd, A. Rhodes, J. Gray, A. Christian, K. Rowell; Not Pictured: T. Hawks, J. Ellis, S. Harrell.

B Spanish Club president, June Garnand, takes an order for stationary from Angie Blevins.

C Resting after skit in the Christmas Festival are Dara Howes, Angie Alexander, Margaret Pimblett, Summer Clendenon.

D Students help themselves to goodies at the Foreign Christmas Festival.

E Spanish Club; Front: S. Scholar, J. Wall, S. Bishop, A. Blevins, J. Garriss, M. Wilks, J. Garnand, C. Greenlee; Second: S. Gibson, B. Thompson, N. Berry, S. Watson, J. Lupyon, V. Johnson, P. McNair, D. Greenlee, M. Quisenberry; Third: C. Emano, J. M Granger, L. Watson, W. Orie, T. Pegram, M. Holman, L. Drew; Fourth: V. Pulley, T. Banks, D. Marshall, L. Barner, S. Smallman, M. Johnson, K. Washington, C. Gibshist; Back: S. Taybron, P. Martin, R. Giles, H. Thompson, S. Wells, T. Diggs, Mrs. S. Hughes—Sponsor.

A. Latin Club: Front: Miss Ann Creasy, Tamara Klapshe, Liz Fulcher, Judy Garris, Wanda Green, Priscilla Lowe, Sarah Granger, Brad Vincent, Tim Feeley; Second: Donna Moore, David Darden, Christy Caffacus, Mary Ann Church, Monqiue Keel, Vonda Jones, Robert Goodrich, Thom Mitchell; Third: Joi Roberson, Danielle Cartwright, Tracey Swann, Mary Johnson, Janette Edwards, Beth Snyder, Kim Hughes, Jay Boyd; Fourth: Kevin Lint, David Daniels, Mark Logan, Carl Powell, Tim Boyd, John Darden, Sabrina Ford; Back: David Rodenhizer, Jeff Reeves, Peter O'Neil, David Griffin, Mike Weakman.

B. Proudly displaying the captured head of Medusa is **Robert Goodrich**.

C. **Robert Goodrich** receives the winged cap to aid him in his quest.

D. Costumed German Club members clown around at their "Oktoberfest".

E. Advent calendar sales by **Mary Kate Gedro** to **Lorie Harris** add to the German Club treasury.

F. German Club Officers: Front: **Robin Garren, Bernice Sullivan, Mary Kate Gedro;** Back: **Shannon Jeeter, Geroge Jefferson, Carl Carver, Jeff Phillips, Tammy Leong.**

G. German Club; Front: **D. Griffin, M.K. Gedro, R. Garren, J. Pimblett, J. Phillips, L. Barger;** Second: **T. Ambrose, J. Allen, C. Mahon, A. Vann, J. Middleton, M. Smith,** Third: **L. Kerlin, S. Jeeter, M. Holman, S. Mann, M. Eason, J. Schillereff;** Fourth: **R. Sharp, S. Whitehead, S. Gibson, R. Green, S. Jahn, M. Pimblett,** Fifth: **A. Barbour, J. Tolly, R. Sullivan, M. Lashbrook;** Sixth: **N. Caffacus, K. Barnhouse, B. Keefe, M. Ruskey, S. S. Wessel, A. Kardos, C. Carver;** Back: **J. Choung, M. Green, S. Scribner, E. Raiford, M. Elston, S. Hubbard.**

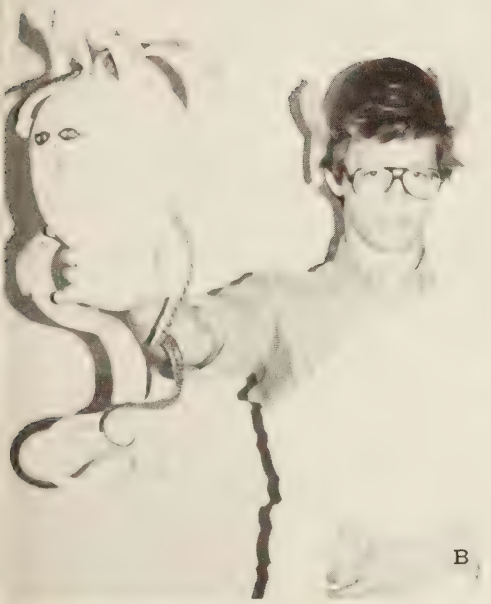

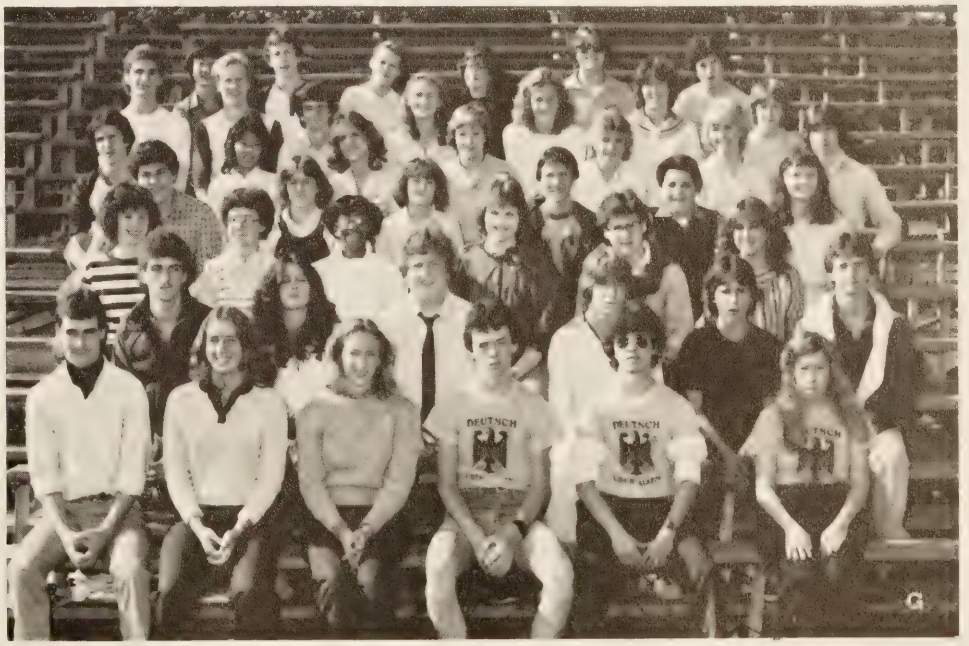

A. Queen **Tracy Swan** gasps as her name is announced.

B. S.C.A. Exec. Bd: Front: **A. Barbour, V. Lynch, C. Smith**; Second: **G. Griffith, M. Boston, K. Carpenter, S. Brown, L. Cann, W. Brown, M. Holman, A. Christian**; Back: **A. Lucas, C. Witts, C. Edwards.**

C. SCA Reps. **Simone Stubbs** and **Doris Chapman** decorate cars for the Homecoming Parade.

D. An S.C.A. Valentine gram poster is put up by Secretary **Sonjia Scott.**

E. SCA. Representatives; Front: **M. Wilson, V. Lynch, P. Martin, L. Cann, S. Scott, C. Taylor, D. Butts, T. Perry**; Second: **L. Nichols, D. Washington, G. Newman, T. Seymore, L. Smith, L. Boyde, S. Stubbs, M. Bremby**; Third: **B. Gills, T. White, M. Dickerson, L. Banks, T. Dixon, C. Palmer, C. Edwards, S. Durham**; Fourth: **C. Fraley, K. Braxton, M. Saunders, E. Lee, R. McEwen, C. Taliferro, S. Williams, T. Hilliard**; Back: **A. Cofield, R. Holloway, S. Royal, R. Richardson, M. Holman, G. Pittman, S. Theophilos, Z. Machado.**

Keeping the Calendar Busy

A. Senior Class Executive Board: Front: C. Brasher, S. Speight, G. McDonald, S. Granger, L. White, R. Stephens; Second: S. Braswell, G. Chai, R. Garren, D. Boatman, T. White, S. Ottafaro, M. Eason, B. Garrett; Third: T. Smith, G. Bankes, T. Swan, T. Godwin, D. Smith, J. Wilson, P. Martin, S. Harrell, S. Theopholis, K. Talbot, M. Saunders, J. Garnand; Fourth: C. Smith, S. Mahon, F. Taylor, K. Tunstall, C. Taylor, P. Jackson, C. Hardisty, J. Hubbard, K. Brakens, A. Lucas, R. Garren, T. Young; Back: T. Thomas, D. Pard, A. Bishop.

B. Senior Teacher, Mrs. Pat Holman's door vies for Christmas decorating contest.

C. Enjoying their night out at Senior Banquet are Jan Feely and Susan Ottafaro.

D. Seniors' spirit comes out even at Christmas for Tracy Swan, Judy Black, and Monica Saunders.

Fundraising 1st on Agenda

A. Sophomore Class Executive Board: **Jennifer Lupyon, Anson Christian, Melan Holman, James Choung, Ann Moore, Dara Howes**; Second: **Angela Blevins, Kurt Slye, Vicki Jones, John Carter, April Yow, Sherle Perkins, Mrs. Joyce Lee**; Back: **Susan Watson, Joe Roberson, Sandra Scholar, Ann Kardos, Anita Whitley, Deronne Colclough, Veronica Pulley, Synora Bishop.**

B. Junior Class Executive Board: Front: **S. Smallman, E. Raiford, R. Howell, L. Harris, V. Lynch, R. McEwen, P. Griffith, K. Metts**; Second: **W. Morgan, J. McCormack, T. Smith, J. Lewis, B. Snyder**; Third: **M. Rector, D. Chai, M. Dickerson, T. Godwin, S. Keeter, T. Stephens, C. Soloman, L. Banks**; Fourth: **C. Mahon, D. Griffin, R. Parker, S. Proth, K. Carpenter, S. Ford, R. Williams, R. Frye, C. McCoy**; Back: **T. Ambrose, T. Leong, J. Tolly, S. Wilson, M. Smith, J. Mitchell, M. Healy, Mr. T. Garner**—Sponsor.

C. Sophomore, **Mona Morrell**, posts the advertisement to purchase a class spirit button.

D. The traditional ring turn is done simultaneously by **Lorie Harris** and **Vonda Lynch**.

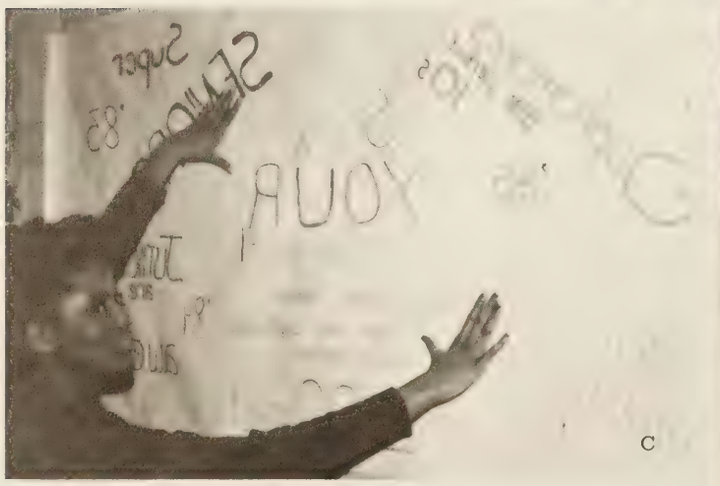

A Freshmen Michael Memory and Jimmy Stocks cuddle a stuffed animal sold by the class

B The Jr. Class Homecoming car leads the parade

C Sophomore April Yow delivers "smurf-grams"

D The juniors decorate for Raider Week

E A shaker is sold by Freshman Deborah Speight to Kenny Hoffman as a fundraiser

F Freshmen Class Executive Board. Front: Mr. T. Hunter, M. Memory, T. Seymore, S. Elam, S. Carpenter, C. Gilchrist, S. Faulk, K. Crigger, J. Sheldon, E. Tongier, K. Braxton, J. Ellis; Second: D. Lamb, L. Steele, J. Stocks, R. Richardson, A Chu, C. Choung, E. Mitchell, J. Kinard, N. Carr, L. Kirk, S. Mayhew, B. Griffith, S. Proth, L. Watkins, S. Price, M. Beth Bean, C. Emano; Back: S. Jahn, C. Forester, M. Wells, K. Washington, D. Wallace, R. Barfield, S. Dixon, D. Speight, G. Andress, S. Wible.

B

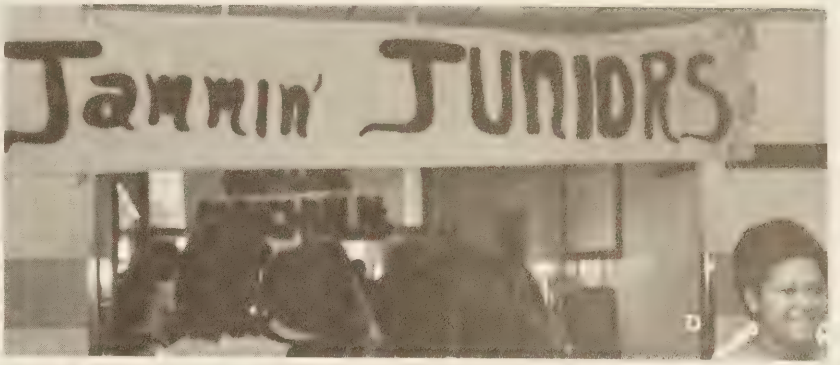

E

New Members Carry Tradition

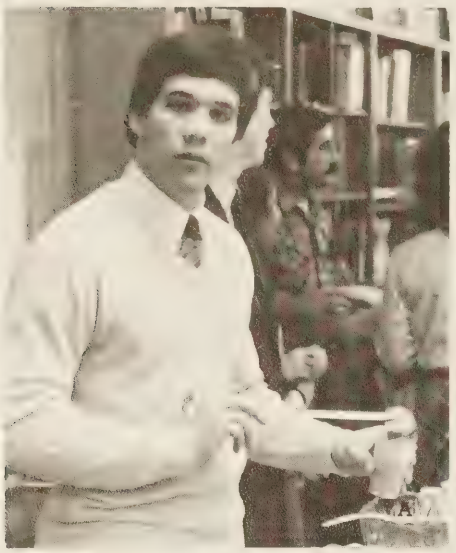

A. John Darden serves punch at the Induction Reception.

B. Math Honor Society; Front: Jimmy Pimblett, John Darden, Greg McDonald, Back: Jessica Ward, Ira Abbott, Bernice Sullivan, Frank Harris, Gordon Chai.

C. At a Progressive Dinner for the Math Honor Society, Bernice Sullivan and Kim Carpenter begin the first course.

D. Contestants in the "Tidewater Challenge" are June Garnand, James Pimblett, Gordon Chai, and Frank Harris with Advisors Mr. Chuck Walsh and Dr. Nancy Helms.

Recognizing the Best!

A. National Honor Society; Front: **C. Hardisty, J. Pimblett, R. Greene, D. Pard, T. Thomas, J. Sykes**; Second: **J. Darden, T. Boyd, S. Mahon, R. Garren, J. Wilson, J. Pimblett**; Third; **B. Sullivan, A. Godwin, A. Bishop, C. Greenlee, J. Garnand, L. Barger, P. Lowe, D. Smith**; Back: **C. Bradsher, L. Talbot, G. Chai**: **J. Ward**; Not Pictured: **D. Boatman, L. Bunch, J. Choung, C. Davis, J. Feelly, K. Grant, F. Harris, S. Theopholis, Dr. N. Helms—Sponsor, Mr. Walsh—Sponsor.**

B. Math Honor Society Advisor **Mr. Neil Drummond** objects when it's his turn at "Uno—99."

C. A pleased **Beverly Logan** receives her certificate from **Miss Ellena Armistead.**

D. N.H.S. Officers **Gordon Chai, Jessica Ward, Karen Grant,** and **Connie Bradsher** await induction ceremonies.

E. Math Honor Society members play "Uno—99" during Activity Day meeting.

Report and Record

A. Earle Staff: **David VonTress, Liz Harwood, Quinton Swann, Mrs. N. Rothfuss, Sylvester Braswell.**

B. Staffer **Melvin Clark** borrows pictures from the yearbook "morgue" for an "Earle" article.

C. Editor-in-chief **Sylvester Braswell** checks the masthead for the next edition.

D. Staff member **Chris Glore** sells the latest issue of the "Earle" to **Marci Wilks.**

E. Quill & Scroll: **Audrey Clark, Melvin Clark, Sylvester Braswell.**

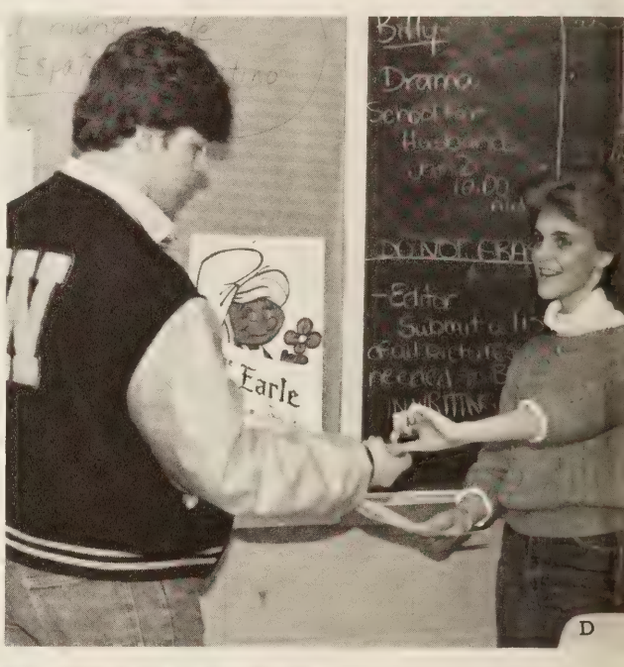

A. Annual Staff: Front: **Vonda Lynch, Lisa Cann, Deborah Speight, Billy Garrett, Lorie Harris, Audrey Clark, Kim Carpenter**; Back: **Marci Wilks, Kenny Hoffman, Mary Stephens, Angel Rhodes, Tal Ambrose, Shelly Proth, Ricky Brandt, Teresa Hamiel**, Sponsor: **Mrs. R. Walsh**; Not pictured: **Tiffany Smith, Cindy Hopper**.

B. In a break from "The Diet" Advisor **Rosie Walsh** grabs a piece of pizza ignoring staff comments.

C. After days at the typewriter, **Marci Wilks** finishes the Faculty Statistics.

D. Long hours must be put in at the light board shows **Kenny Hoffman**.

E. A pizza party is a good reward for the staff after a successful day of selling ads.

F. **Teresa Hamiel** sketches in a headline for a sports layout.

G. Staff members **Ricky Brandt** and **Tal Ambrose** divide the latest shipment of pictures into their proper envelopes.

Exploring Diverse Interests

A. A.F.S.'er **Kay Peebles** sells candy canes to Mrs. Gladys Jordan for a fund-raiser.

B. AFS Club; Front: **J. Pimblett, M. Smith,** M. Ruskey, P. Jackson, T. Leong, B. Garrett, V. Lynch, M. Hudson, C. Mahon, C. Mahon, J. Garnand, Mrs. M. Kelly; Second: T. Salter, D. Daniels, E. Tongier, L. Kirk, J. Allen, I. Smith, C. Daniels, B. Williams, T. Spruill, S. Townesend, D. Powell, Mrs. N. Anderson; Third: M.A. Church, E. Mitchell, N. Carr, L. Harris, M. Hare, C. Davis, M. Brooks, T. Pegram, C. Palmer, D. Garnand, T. Trogdon; Fourth: S. Dixon, D. Speight, K. Stanley, T. White, L. White, J. Wall, E. Wayne, S. Jahn, M. Pimblett, M. Brown, L. Watkins; Fifth: S. Mayhew, K. Slye, S. Harrel, P. Martin, A. Rhodes, T. Pegram, L. Drew, M. Quisenberry, M.A. West, M. Hare, J. Foster; Sixth: J. Lupyon, D. Hammond, M. Lashbrook, C. Carver, J. Sheldon, J. Kinard, R. Hume, R. Giles, S. Scribner, T. Mitchell; Seventh: M. Lashbrook, A. McDonald, D. Smith, S. Keeter, R. McEwen, J. Tolly, R. Aaron, S. Wessel, J. Gray, N. Berry; Eight: K. Lee, D. Pard, M. McKay, T. Young, M. Healy, S. Wilson, K. Peebles, P. Griffin, J. Rice; Ninth: C. Emano, S. Proth, S. Watson, B. Vincent, E. Honich, J. Mitchell, G. Thigpen, Not Pictured: T. Carter, D. Cartwright, A. Chadwick, J. Harris, T. Feeley, K. Larrison, T. Powell, M. StePhenson, R. Stoner, T. Trogdon, C. Watson, F. Wilkins, T. Wilson.

C. Sponsors **Mrs. Nancy Anderson** and **Mrs. Martha Kelly** "pin" **Vonda Lynch** with a "pro A.F.S." button.

D. Like other clubs, A.F.S. students **Jackie Schilleriff, Michael Field** and **Regina McEwen** deliver donuts to raise money.

A

B

A. N.J.R.O.T.C.: Front: J. McCormack, C. Skinner, C. Watson, MCPO Bateman, CDR Walda, A. Perry, R. Turner, H. Walker, A. Callis, K. Monden, S. Smallman; Second: B. Hicks, R. Williams, R. Green, J. Stith, A. Italiano, B. Williams, J. Boatman, B. Sabb; Third: B. Burley, E. Ashton, E. Fitchett, H. Wallace, B. Pulley, R. Cooper, G. Griffith, C. Smallman; Fourth: J. Green, R. Smith, T. Pittman, H. Pittman, K. Wilson, T. Browne, C. Faulkland; Fifth: A. Johnson, J. Webb, A. Lucas, T. Walton, S. Moses, L. Hohnson, S. Singleton; Sixth: G. Washington, A. Callis, L. Gilbert, R. Stevens, O. Huron, J. Jones, L. Davis; Seventh: R. Bryant, L. Hawkins, K. Whittaker, S. Tonkins, J. MacDonald, K. Rutledge, C. Charity; Back: S. Scribner, D. Little, H. Meekins, C. Diggs

B. Cadet Officers: S. Smallman, C. Watson, R. Turner, A. Perry, H. Walker, K. Monden, C. Skinner, A. Callis, J. McCormack.

C. Drill Team: C. Watson, A. Callis, H. Walker, S. Smallman, R. Turner, L. Williams, A. Perry, C. Skinner, S. Finch, K. Monden, K. Wiggens, J. McCormack.

D. Cadets: H. Walker, A. Perry, A. Callis, R. Turner, S. Smallman prepare for inspection.

D

Build Spirit, Sportsmanship

A. Varsity Cheerleaders show their summer camp perfection along with some "Sparkle and Shine."

B. Anxiously, **Angel Rhodes** cheers for a hopeful touchdown at the homecoming football game in October.

C. "Practice makes perfect!", as **Lisa Banks** practices not only on her routine, but also on her spirit.

D. Caught in the act, **Tracey White** and **Patsy Martin** innocently smile for the camera.

E. Not only do they cheer together, but **Lori Harris** and **Vonda Lynch** also share their Christmas spirit while opening exchanged gifts.

F. Varsity Cheerleaders; Front: **V. Lynch**; Second: **L. Harris, C. Bradsher**; Third: **P. Newman, P. Martin, S. Mahon, T. White, P. Jackson, C. Taliaferro**; Back: **A. Rhodes, R. Howell, L. Banks**; Top: **D. Chapman**.

Varsity Cheerleaders: A. **Pam Jackson**, B. **Lorie Harris**, C. **Patsy Martin**, D. **Lisa Banks**, E. **Vonda Lynch**, F. **Doris Chapman**, G. **Penny Newman**, H. **Tracey White**, I. **Connie Bradsher**, J. **Rendy Howell**, K. **Robin Hawkins**, L. **Angel Rhodes**, M. **Carmen Taliaferro**, N. **Sharman Mahon**.

Support for J.V., Girls' Teams

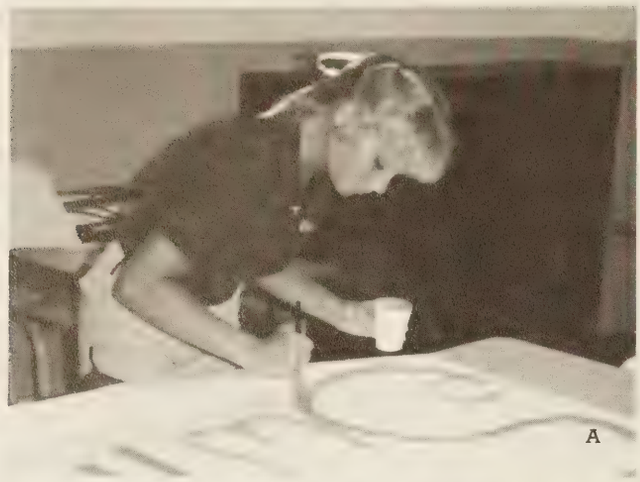

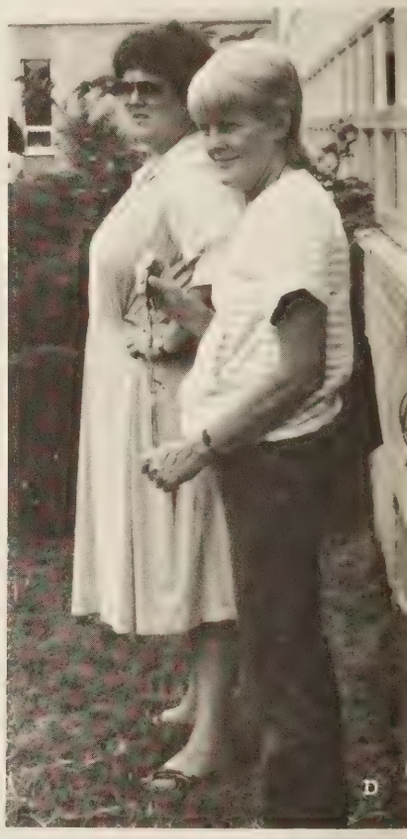

A. To promote school spirit, J.V. Cheerleader **Kelly Stanley** paints a sign for the upcoming football game at Todd Stadium.

B. J.V. Cheerleaders perform at a school Pep Rally while Varsity cheerleaders and students observe.

C. J.V. Cheerleaders; Front: **S. Stubbs, L. Jones, B. Brown, J. Callis**; Second: **D. Howes, S. Taybron**; Third: **W. Green, D. Speight, K. Stanley**, Back: **A. Moore, G. Andress, T. Whitehead**.

D. Sponsor—Ms. Karen Yevak, and team mother **Doris "GRANNY" Luther** evaluate the progress of their cheerleaders' practice during the summer.

E. Along with **Lyne Jones, Sharminese Taybron** and **Gail Newman** express their spirit for their team with a chant.

F. During a summer practice, **Deborah Speight** is caught by surprise while cheering with her fellow cheerleaders.

J.V. Cheerleaders: A. Kelly Stanley, B. Lyne Jones, C. Sharminese Taybron, D. Barbara Brown, E. Genny Andress, F. Julie Callis, G. Tiffany Whitehead, H. Deborah Speight, I. Wanda Green, J. Dara Howes, K. Simone Stubbs, L. Ann Moore.

A. Shirettes voices blend in song during the Christmas concert.

B. The Christmas concert wouldn't be complete without Choral Director **Tony Auby** in his "cap".

C. Warwickshire Singers: Front: **Calvin Cherry, Monica Saunders, Jackie Schillereff, Ruth Sullivan, Anthony Moody**; Back: **Charlie Miles, Sarah Granger, Barry Chenault, Bobby Moore, Monica Hudson, Doral Cecil, Dante Randall, Tamya Sinclair, Derrick McDonald, Michael Eason, Matt Lovell, Cathy Soloman, Tal Ambrose, Daryll Dickens, Rose Clark, Rodney Thomas.**

D. Shirettes: Front: **Sharon Burrell, Elizabeth Tongier, Starr Johnson, Monique Moss**; Back: **Cynthia Walker, Mary Brown, April Yow, Monette Moss, Martha Granger, Felicia Taylor, Derreck McDonald, Donna Boatman, Jackie Jones, Melissa Kelly, Marlene Boston, Terrill Seymore, Julie Callis, Margo Morgan.** Missing from picture: **Monica Bradley, Dara Howes.**

E. A casual party sets the stage for the combined choral Christmas performances.

F. Mixed Chorus: Front: **Cynthia Pryear, Pam Boswell, Myron Avent, Tanya Smith, Kim Lindsey**; Back: **Anthony Harris, Rose Lassiter, James Golden, Ginny Bowden, Sonya Harris, Yuri Wilson.**

Students In Tune

A. The "Alma Mater" performed by the Warwickshire singers opens the orientation assembly.

B. Workshop Chorus: Y. Wilson, S. Harris, J. Callis, M. Granger, M. Avent, Mr. Auby, K. Lindsey. Missing from picture: W. Vines, L. Jones.

C. "See that babe. . ." is performed by Richard Phillips, Barry Chenault, Kevin Washington, Dante Randall, and James Golden.

D. Regional Chorus: Front: S. Johnson, J. Schillereff, S. Granger, A. Moody, C. Soloman, M. Boston; Middle: M. Lovell, M. Saunders, A. Yow, D. Dickens, F. Taylor, R. Sullivan, T. Sinclair, D. McDonald; Back: D. Randall, B. Moore, C. Miles, T. Ambrose, R. Thomas, B. Chenault. Missing from picture: D. Howes, P. Locklear.

E. A Cappella Choir: R. Phillips, J. Golden, J. Schillereff, D. Randall, L. Nelson, K. Washington, Mr. Auby.

F. Familiar Christmas Carols ring as performed by the Choral Department.

From Field to Stage

B

C

A. The 1982-1983 Concert Band.

B. The majorettes and flag team lead the way in the Fireman's Parade.

C. The "ranks break" after a long day in the parade.

D. Majorettes: Front: **Lynne Drew, Danielle Cartwright**; Back: **Tiffany Smith, Amy Langford, Monique Kelly, Angie Daniels, Shelly Proth, Kim Colclough, Melanie Cartwright, Monique Moss, Elizabeth Raiford.**

D

A. Marching Band: Front: **M. Hudson, E. Bryant**, First: **K. Colocough, M. Kelly, L. Drew, E. Raiford, A. Langford, A. Daniels, D. Cartwright, M. Cartwright, S. Proth**, Second: **C. Jablonski, R. Williams, A. Stephenson, G. Davis, K. Dale, J. Braxton, G. Brandt, H. Craighead, D. Mullins, R. Swinnie, E. Morgan, G. Emano, S. Jones**; Third: **C. Powers, K. Baker, J. Speight, M. Brown, B. Bacon, B. Brumfield, R. Goforth, J. Frye, T. Melvin, T. Bunting, E. Smith, E. Martin, E. Francis, D. Dixon, T. Kapste**, Fourth: **R. Bracey, E. Thompson, A. Lee, K. Lee**, Fifth: **D. Chai, R. Battle, M. Williams, G. Daniels, C. Faulk, R. Goforth, M. McDonald, S. Scott, M. Brown, S. King, A. Harrison, S. Lassiter, R. Wyche**, Back: **J. Graves, D. Andrews, S. Barrett, K. Moore, V. Pulley, S. Ford, T. Sansone, J. Isham, K. Lassison, R. Young, R. Barnes, R. Smallman, V. Johnson, V. Jones, S. Sholar, D. Lassiter, S. Holland**.

B. Trumpeter **Jeff Speight** plays a winning selection.

C. Jazz Ensemble: Front: **Nick Caffacus, Sarah Granger, David Dixon**, Back: **Craig Davis, Mike Brown, George Davis, Kevin Dale, Sam Ledford, Ed Bryant, Keith Lee**, Center seated—Principal— **Richard Stacy**.

D. Director **Dick Cale** signals for attention.

Performing to Perfection

A. Beginning Guitar Class: Front: **S. Nicholson, T. Watts, T. Norman, S. Higgins, J. Hodges, D. Minter**; Second: **T. Thomas, K. Metts, K. Spencer, T. Smith, C. Collins, S. Odell**; Back: **B. Drummond, S. Belt, E. Marshall, J. Morgan, R. Carden, K. Matney.**

B. Bows poised **Letha King** and **Gilbert Brett** wait for their part to begin.

C. Closely following his part is **Dylan Garrett.**

D. Guitar members **Leslie Knight** and **Susan Ottofaro** have an attack pre-concert jitters.

E. Director **Frederick Boyd** signals the opening bars.

F. Chamber Orchestra: **B. Allen, S. Bairly, S. Banks, L. Barnette, S. Barry, M. Belcher, T. Belcher, N. Berry, G. Brett, D. Bridges, J. Choung, C. Collins, T. Cox, T. Crowder, B. Gills, T. Hawks, S. Hayes, D. Holly, T. Hobson, M. Howard, K. Jenkins, V. Jones, J.R. Kemp, L. Knight, E. Lazzaro, U. Lindsey, T. Miller, C. Perkins, D. Ramsey, J. Sykes, III, J. Wall, A. Whitley, V. Winslow.**

G. Guitar members **G. Minter, J. Wall, V. Winslow, B. Thomas, S. Ottofaro, D. Bridges,** relax after the concert.

A. Chess Club; Front: J. Boyd, R. Aaron, G. Chai, M. Brooks, W. Nuckols, W. Brown, M. Dixon; Second: R. Lassiter, M. Smith, S. Smith, R. Phillips, M. Bowling, D. Nicholson, G. McDonald; Third: Mr. T. Stroup, F. Titus, A. Weiburg, L. Johnson, B. Mason, E. Kemp, V. Miles, I. Smith; Back: J. Thorpe, W. Tynes, M. Elston, T. Boyd, R. Beatty, B. Gregory, M. Gregory.

B. Pep Club; Front: M. Williams, M. Riddick, P. Clark, L. Seay, T. Twiford; Second: T. Payne, T. Brown, T. Judge, P. Moore, R. Boney, Z. Machado; Third: P. Banks, S. Stewart, A. Edwards, L. Boyd, T. Judge, T. Seymore, Fourth: L. Church, D. Vest, W. Lamm, M. Wilks, A. Blevins, J. Garriss; Fifth: P. McNair, L. Klapste, C. Rexroat, L. Knight, T. Cox, E. Wayne, Sixth: A. Blanchard, C. Curtrell, C. Gilcrest.

C. Pep Clubbers Shenee Royal and Charlene Fraley pin a W.H.S. banner to their teacher, Mrs. Carol Ridgway.

D. The "master" Advisor Tom Stroup challenges club members on Activity Day.

E. Gilbert Brett, Joseph Sykes, and Camellia Choung perform at the Christmas Concert.

F. Advanced Guitar Ensemble: Front: J. Wall, B. Thomas, G. Minter, R. Aaron, V. Winslow, S. Ottofaro, Back: D. Bridges, D. Ramsey, L. Knight.

G. The String Quartet plays for the N.H.S. Induction.

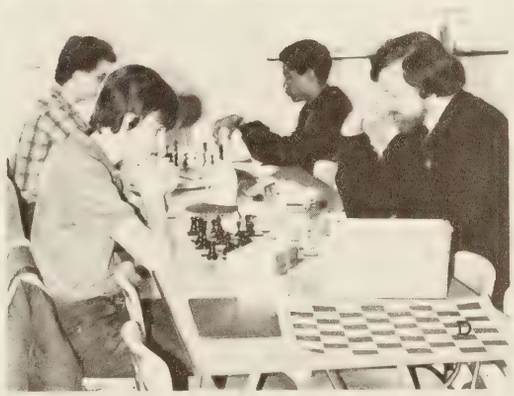

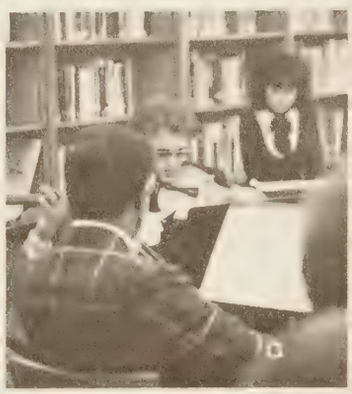

A. Drama Club; Front: **Jennifer Lupyon, Alex Callis, Venus Jones, Teresa Castle, Jennifer Isham, Vawnetta Jones, Donald Harris,** Mary Brown, **Tal Ambrose, Monica Hudson,** Barry Chenault; Second: **Lisa James, Thom Mitchell, Sarah Scribner, Russ Giles, Steve Smith, John Carter, Charlie Miles, Angela Bishop, Tony Hunt, Vena Sinclair, Kim Larrison, Ruth Sullivan;** Third: **Sibby Harrel, Margaret Pimblett, Sherry Joyner,** David Fuller, **Kurk Slye, Stephany Mayhew,** Shanna Proth, Sharon Surrel, Veronica Pulley, Sam Johnson, Lelion McMillan, Gina Bankes; **Fourth:** Ricky Brandt, Danny Ross, David Bourke, Richard Steward, Donna Holub, Cindy Woodcock, Debbie Bryant, Margo Morgan, Michael Gregory, Mike Green, Bobby Gregory, Charlie Wood; **Back:** Mrs. Diana Scott—Sponsor, Luci Talbot—Secretary Treasurer, Matt Lovell—Vice Pres., Robin Garren—President.

B. "Santa" **Matt Lovell** keeps "cat" **Steve Smith** from getting the "mice" **Robin Garren** and **Veronica Pulley.**

C. **Ricky Brandt** delivers carnations for Drama Club sales.

D. "Mouse" **Robin Garren** shares treats with the young audience.

E. Drama Club member **Robin Garren** prepares carnations for delivery.

The Love of The Stage

A. Thespians: Front: **Matt Lovell, Robin Garren**, Second: **Richard Steart, Sam Johnson, Veronica Pulley, Barry Chenault, Monica Hudson, Tal Ambrose**; Back: **Tony Hunt, Angela Bishop, Margo Morgan, Teresa Castle, Bobby Gregory, Mrs. Diane Scott.**

B. Sight and Sound crew quickly changes the set.

C. The emptiness of the "house" echoes with past performances.

D. Boasting to **Michael Eason** of the number of carnations sent to her is **Sarah Granger.**

E. Sight and Sound Club; Front: **Sarah Granger, Beth Thompson, Tal Ambrose, Sharon Gibson, Nicole Berry, Jennifer Isham, Stephanie Rice, Vawnetta Johnson**; Second: **Richard Phillips, Jay Boyd, Rosemary Young, Margret Pimblett, Steve Smith, Liz Fulcher, Michael Bowling**; Third: **Ira Abbott, Tim Blancher, Patty Kerlin, Lisa Kerlin, Belinda Griffin, Lisa James, Doral Cecil, Michael Gregory**; Fourth: **Mike Williams, James Carlton Coontz, Angie Brown, Thom Mitchell, Raymond Molinaro, Mark Elston, Scott O'Dell, James Thorpe, Rhonda Frye, Lori Wright, Gina Bankes**; Back: **Tina Cox, Tim Boyd, Bobby Gregory, Nicky Cafacuss, Toby Young.**

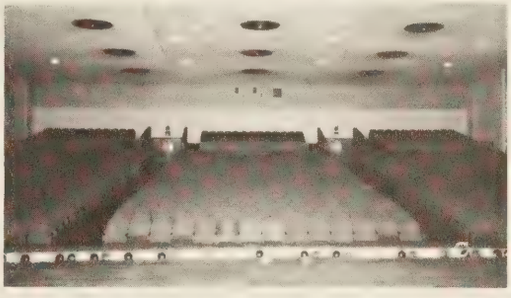

Total Service Is The Key to Success

A. Keyettes; Front: **Gina Bankes, Jan Feeley, Emily Minnegrode, Denise Smith, Cindy Hardisty, Julie Tolly**; Middle: **Sibby Harrell, Luci Talbot, Michelle Healy**; Back: **Lorie Harris, Kimberly Hughes, Patsy Martin, Karen Brackens, Sharman Mahon.**

B. Key Clubber **Chris Glore** rakes as part of a fund raising project.

C. President **Jan Feely** and sponsor **Mrs. Sandy Hughes** discuss the mid-winter Keyette Red Cross Blood Drive.

A. Key Club: Front: **R. Parker, J. Darden, C. Garrett**; Second: **M. Lashbrook, J. Mitchell, G. Brandt, D. Chai, G. McDonald, T. Ambrose, R. Brandt, C. Carver**; Third: **D. Griffin, D. Pard, B. Vincent, M. Dickerson, T. Boyd, W. Morgan, S. Belt, J. Boyde**; Fourth: **W. Shoemake, T. White, S. Speight, C. Messick, D. Beasley, J. Boggs, J. Speight, R. Vaught, D. Griffin, C. Mahon**; Back: **Mr. K. Garvin, A. Kausland, B. Stephens, M. McKay, J. Snyder, B. Gregory, C. Pruitt, J. Pimblett, S. Barry**.

B. Vice Principal **Mr. Steve Hochman** accepts a check presented by the Key Club member **Randy Parker**.

C. Key Club Member **Duke Chai** donates papers to **Emily Minnergerode** for a Keyette paper drive.

D. Keyette Executive Board: Front **Emily Minnegarode, Lorie Harris, Gina Bankes, Jan Feely, Sibby Harrell**; Back: **Denise Smith, Cindy Hardisty, Sharman Mahon, Patsy Martin, Luci Talbot**.

A. Candy sticks are a good DECA fund-raiser, finds **Calvin Johnson** sold here by **Shonda Thornton**.

B. DECA; Front: **R. Arington, S. Winstead, F. Pillegi, S. Letzinger**; Second: **S. English, D. Hardy, P. Banks, L. Dale, S. Thurton, T. Spruill, D. Wheeler, D. Banks**; Third: **P. Davis, R. Patterson, D. Parker, B. Reed, T. Dickenson, J. Mintz, A. Moore, S. Davis**; Fourth: **R. Griffin, T. Hobson, D. Smith, S. Hall, R. Middleton, T. Smith, K. Spivey, K. Warren, K. Johnson**; Back: **L. James, S. Tuggle, K. McCrary, M. Lashbrook, A. Belcher, C. Lovelace, M. O'Connor, C. Rexroat, P. Guye**.

C. For an FHA Valentine project **Judy Black** sells "heart suckers" to **Jerome Jenkins**.

D. DECA students enter the test catagories of management, "P.R.," marketing and advertising for District competition.

E. Future Homemakers of America; Front: **C. Rexroat, J. Hodges, T. Allen, T. Crowder, D. Garnand**; Second: **B. Allen, K. Stanley, S. Hall, D. Wheeler, L. Harrel, C. Smith, T. Cox**; Third: **L. Barnette, L. Cann, P. Clark, P. Moore, K. Steele, C. White, M. Williams, A. Blanchard**; Back: **J. Garnand, L. Seay, C. Greenlee**.

F. DECA President **Steve Letzinger** receives his gavel from Principal **Richard Stacy**.

G. Teacher **Mrs. Blanche Williams** considers buying a coupon book, being sold by FHA President **June Garnand**.

Clubs Support Careers

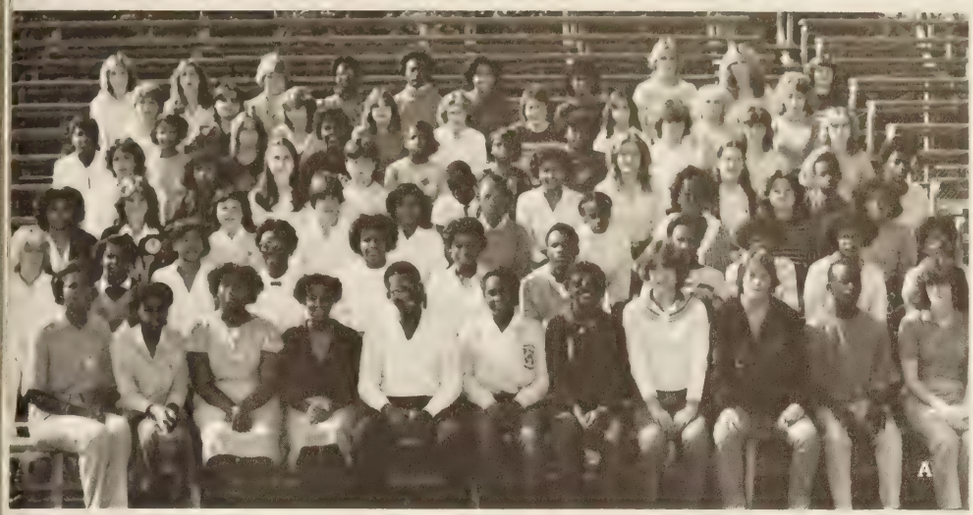

A. FBLA: Front; **Mrs. Celeste Carter**, T. Godwin, F. Higgs, W. Orie, J. Wilson, C. Smith, K. Tunstall, **A. Kardos**, P. Sauols, W. Brown, M. Brooks. Second; T. Cox, G. Pittman, V. Futrell, A. Whitley, D. Nichols, B. Claiborne, A. Callis, M. James, R. Richardson, S. Duhrum, W. Brown. Third; F. Christian, R. Howell, A. Moore, D. Cecil, A. Hill, M. Tucker, S. Banks, K. Braxton, T. Meixner, M. Wennigan, E. Lazzaro, M. Hare, D. Wallace, D. Lamb, A. Dixon, A. Godwin, A. Alexander, L. Poulinenas, W. Corey, I. Smith. Fifth; L. Smith, D. Hamlin, D. Collier, B. Simmons, A. Smith, S. Golden, C. Alexander, C. Halstead, S. Blackburn, D. Rogers. Back; B. Batten, R. Frye, L. Wright, S. Edwards, S. Watson, T. Cook, C. Evans, S. Booth, T. Edmunson, R. Wilkins, S. Callis, B. Pittman, A. Powell, D. Holley, L. James, L. White.

B. FBLA members **Elizabeth Raiford** and **John Wilson** deliver **Coach Jim Harvey's** order!

C. VICA: Front: **J. Jutras**, **R. Seawrght**, L. Thompson, **M. Robinson**; Second; J. Sloan, Bea Chambers, **K. Moseley**, L. Joyner, K. Tayler, D. Young. Third; **N. Solomon**, T. Cain, M. Day; Back; **W. Croxton**, **R. Taylor**, **D. Austen**, T. Moore, S. Ashley.

D. Secretary **Mrs. Debbie Mabe** buys a special kiss from **Laurie Thompson** of VICA.

E. FBLA Officers: Front: **C. Smith**, **D. Wallace**, **J. Wilson**, **K. Tunstall**; Back: **A. Kardos**, **Phillip Sauls**.

F. **Tim Cain** and **Mickey Robinson** work on an engine for a VICA project.

Beyond the Classroom

A. Social Studies Club: Front: **C. Becknell, T. Spruill, R. Joyner, C. Wilson, J. Black, S., Miss Georgia Lay**; Second **A. Clark, L. Talbot, S. Scott, M. Dickerson, D. King, J. Sykes, Z. Machado, L. Cann**; Third: **A. Eubank, L. White, M. Jones, D. Holub, G. Griffith, V. McDonald**; Back: **D. Jordan, E. Francis, M. Cartwright, G. Fauntleroy, H. Chu.**

B. IASA: Front: **Mark Goodrich, Eric Fitchett, Rodney Holmes, James Hawkins, Jamone Rose, Edward Carr**; Back: **Reggie Williams, Charlie Brown, Charles Charity, Bobby Mason, Mrs. D. Hanbury**, Sponsor.

C. **Ruth Sullivan** prepares "mistletoe grams" for the Science club.

D. Pep rally participants are Basketball clubbers **Eugene Hillard, Ray Savage, Daryl Lucas, Jimmy Stocks** and, **Lamar Steele**.

A

B

C

D

E

A. Basketball Club: Front: **A. Young, L. Banks, S. Richardson, K. Ricks, G. Fauntleroy, J.B. Brown, R. Hawkins**; Second: **K. Swittenberg, J. Moore, D. Chapan, M. Smith, K. Winnegan, L. Steele**, Coach Harvey; Third: **K. Davis, J. Stocks, D. Lasseter, F. Lewis, S. Palmer, C. Parker, B. Pulley, D. Jordan**; Back: **L. Davis, M. Memory, M. Christian, P. Jones, M. Brown, J. Clark, M. Hill.**

B. IASA President **Kenny Wiggins** encourages club sales of "Raider" trashcans.

C. Science Club: Front: **M. Williams, A. Christian, M. Holman, J. Lupyon, S. Watson, A. McDonald, T. Thomas, B. Stephens, R. Sullivan, J. Chestney, B. Garrett, D. Hammond, M. Ruskey**. Second: **M. Eason, J. Schillereff, Kim Garret, M. Pimblet, J. Gray, P. Griffith, M. Riddick, S. Hubbard, R. Long, R. Davis, P. Clark, P. Moore**, Unknown, **A. Alexander**; Third: **L. Poulimenos, R. Phillips, A. Kausland, M. Brown, D. Howes, A. Moore, S. Davis, D. Nicholson, M. McKay, D. Rodenhizer, D. Marshall, J. Chung**; Back: Unknown, **M. Johnson, R. Rooks, C. Carver.**

D. Students of **Mrs. Debbie Hanbury** put the final touches on the "WARWICK RAIDERS" letters to be displayed on Warwick Blvd.

E. Carefully measuring, **Eric Fitchett** prepares the "W" letter.

Speaking Out

A. Forensic Club; Front: **Donna Boatman, Mr. Tom Stroup, Tammy Klapste**; Second: **Sarah Mann, Cathy Soloman, Cathy Metts, Sam Johnson, Barbara Claiborne, Varnetta Winslow**; Back: **John Wilson, Angie Daniels, Shelly Hayes.**

B. Cdr. Gerald Wilda **contributes a can to the "recycle" project of the U.N.**

C. **Model U.N. Club: Front;** J. Tolly, L. Talbot, W. Morgan, G. Chai, T. Boyd, I. Abbott, S. Smallman, P. O'neil, J. McCormack; **Middle;** T. Pegram, S. Theophilos, J. Gamand, W. Brown, R. Gray, Mrs. H. Laubach, K. Hughes, M. O'Conner, D. Boatman, **Back:** K. Grant, P. Lowe, Mr. B. Field; **Standing:** J. Sykes, J. Wilson, T. Young, P. Sauls, R. Parker, **Not pictured:** K. Carpenter.

D. **Collecting "junk" for the model U.N. garage sale is Toby Young.**

E. **As a member of Forensics,** Melanie Cartwright **practices her poetry delivery.**

F. **To keep the school aware of U.N. news** Gordon Chai, John Wilson, **and** Wenda Brown **prepare a bulletin board.**

G. **Forensics Coach** Tom Stroup **advises** Mona Morrell **on her delivery.**

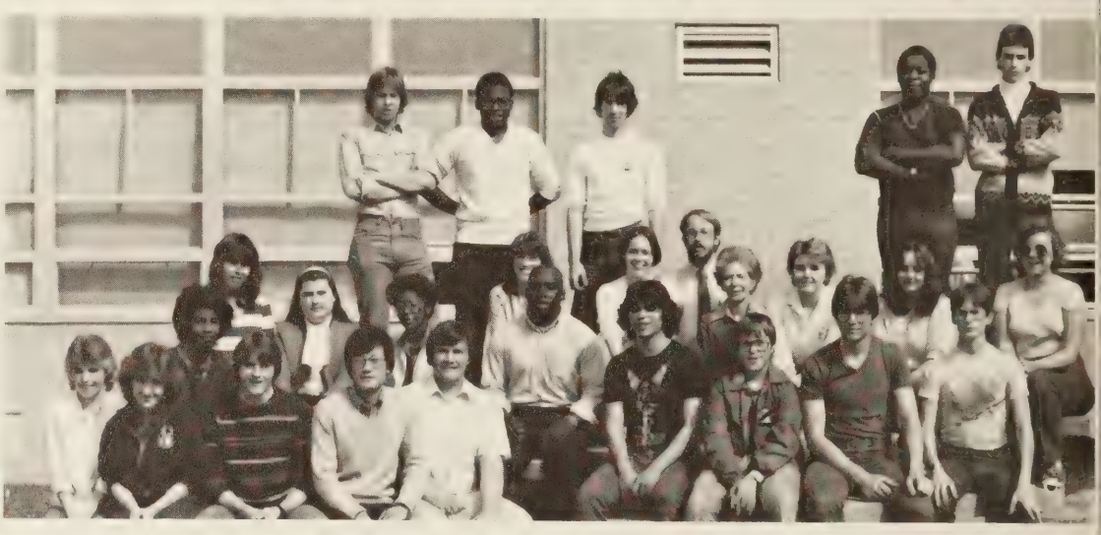

A. As the Band Booster Club President holds the "chances", **Principal Richard Stacy** draws the winner of a ham.

B. The "Little People" members of the Dance Class perform at a Pep Rally.

C. Preparing the "P.A." for a pep rally is Sight and Sound member **Tim Boyd**.

D. The Band Parents Booster Club has a bakesale during the concert to raise money.

E. To support the French Club, **Mr. Richard Stacy** purchases napkins from **Ann Chu** and **Joel Hubbard**.

STAFF STATISTICS

ADMINISTRATION

Richard A. Stacy, Principal, "Dick", 33 yrs, A.B. Allen Univ., M.A. Hampton Institute, Reading, Sports, Math, English.

Ellena Marie Armistead, Asst. Principal, "Sally", 29 yrs, B.A. Mary Washington College, M.Ed. Univ. of VA, Traveling, Reading, Knitting and Gardening, Social Studies, Foreign Lang., English.

J. Stephen Hochman, Asst. Principal, 11 yrs, B.S. Ed. ODU, M. Ed. VCU, Certificate of Advanced Graduate Study and Doctoral Program, V.P.I. and S.U., History.

Raymond Crittenden, Asst. Principal, "Ray/Crit", 29 yrs, B.S. Health, P.E., VA State Univ., M.S. P.E., Indiana Univ., Swimming, Traveling, Sports, Health, P.E., Social Studies.

GUIDANCE

Paul Vernon Cowley, Counselor, 20 yrs, B.S. William & Mary, M. Ed., William & Mary, Outdoor Activities.

Nancy Anne Eddins Helms, Guidance Director, "Babe", 21 yrs, B.A., M.A., Ed.D., William & Mary, National Honor Society, Reading, Dancing, Lang. Arts, Social Studies.

Roena Dorothy McJunkin, Counselor, "Ro", 36 yrs, B.S., GA State College, Bird watcher, Gardening, History.

Frances Raby Richardson, Counselor, "Frankie", 24 yrs, B.S., M.A., Hampton Institute, Future Study, HI, ODU, William & Mary, Traveling, Crafts, Cooking, Communication, Home Ec.

Frances Heath Scott, Counselor, "Fran", 17 yrs, B.S., Longwood College, M. Ed., William & Mary, Asst. with NHS, Gardening, Crafts, Reading, Sports, Biology, Chemistry, Band, Algebra (1&2).

Carolyn W. Pollard, Counselor, B.A., M.A., Hampton Institute, Majorettes, Reading, Music, Biology.

FACULTY

Ali J. Abed, World Geography, 14 yrs, B.A. Frederick College, M.A. O.D.U., Hobbies: soccer, reading, Favorite HS course: History.

Mary Elizabeth Amos, "Beth", Art, 12 yrs, B.S. Lamar Univ., Hobbies: skiing, canoeing, traveling, & visiting Museums, Favorite HS course(s): Literature & History.

Nancy F. Anderson, "Nance", English, 14 yrs, B.A. Bridgewater College, Sponsor: A.F.S., Hobbies: bowling, all sports, reading, & art, Favorite HS course(s): English, P.E., & History.

Maggie Marie Arrington, Business, 5 yrs, B.A. Shaw Univ., Hobbies: sewing & cooking, Favorite HS course(s): Typing & Cooking.

Tony R. Auby, "T.R.", Music Theory & Choral Music, 20 yrs, B.A. Univ. of Richmond, B.M. & M.M. School of Music, Sponsor: Choral Union, Sight & Sound, Hobbies: jogging, astrology & numerology, Favorite HS course(s): Band & Choir.

Dottie B. Barrett, "Dot", I.C.T., 10 yrs, Assoc. E. Carolina Univ, B.A. C.N.C., M.B.A. George Washington College, Sponsor: VICA, Hobbies: working out at the Spa & painting with oils, Favorite HS course(s): Stage Craft & History.

Maceon J.M. Barrett, "Jackie", Typing Office Clerk & Personal Typewriting, 9 yrs, B.S. N.S.U., Hobbies: singing & dancing, Favorite HS course(s): Shorthand & Typing.

Audrey Bond, Special Ed, M.A. Hampton Institute & William & Mary, Hobbies: tennis, fishing, boating & reading, Favorite HS course: Math.

Gloria Lee Boone, Social Living, Math, & Comm. Skills, 6 yrs, B.S. Norfolk State Univ., Hobbies: chess, reading, & tennis, Favorite HS course(s): math & Science.

Carol Lynne Bowen, Career Decision-Making, 12 yrs, B.A.&M.S. in Ed., Purdue Univ., Hobbies: camping, traveling, listening & talking, Favorite HS course: Math.

Frederick D. Boyd, Orchestra & Guitar, 16 yrs, B.S. VA State Univ., M. Ed. VA State Univ., Sponsor: Chamber Orchestra & Guitar Ensemble, Favorite HS course(s): Music & Science.

Pennie C. Lewis Brown, Metals, Power & Transportation, 5 yrs., B.S. ODU, Sponsor: AIASA, Hobbies: woodworking, boating & bicycling, Favorite HS course: Ind. Arts.

Renee Lampros Brown, Art, 20 yrs, B.S. VCU, Hobbies: costume design for Theater & Ballet Photography, Favorite HS course(s): Art, English, Science & Spanish.

Ethel D. Brunson, English, 17 yrs., B.A. Livingstone College, M.A. Hampton Institute, Hobbie: cooking, Favorite HS course(s): English, Math & History.

Carolyn Wiggins Buggs, Business & Typing, 15 yrs., B.S. Elizabeth City State Univ., Hobbies: cooking, sewing, attending football & basketball games, Favorite HS course(s): P.E. & Business classes.

William Ivan Byrdsong, "Butch", Occupational Adjustment, 9 yrs., B.S. Norfolk State Univ., Sponsor: 4-H Inschool Leader, Hobbies: reading, traveling, cooking, gardening & collecting Jazz records, Favorite HS course(s): French & Math.

Richard W. Cale, "Dick", Instrumental Music, 18 yrs., B.M.E. Shenandoah Conservatory of Music, Sponsor: Marching Band, Raider Symphonic Band & Raider Jazz Ensemble, Hobbies: reading, fishing, listening to music & performing, Favorite HS course(s): Music, Chemistry, Geometry & Physics.

Lois Katharine Callahan, "Cal", English, 35 yrs, B.A. in English, M.A. in English, William & Mary, Hobbies: traveling, reading, looking at beautiful things and dinner parties with friends, Favorite HS course(s): English, History & Economics.

Celestine Wynder Carter, "Celeste", Accounting & Clerk Typing, 25 yrs, B.S. Hampton Institute & Ed.M. Univ. of Boston, Sponsor: FBLA, Hobbies: growing plants & flowers, sewing & reading, Favorite HS course(s): Business & English.

Ressie Curry Collins, English, 29 yrs, B.S. A & T State Univ. Masters Hampton Inst., Hobbies: dancing, cooking, reading, golfing & attending sports events, Favorite HS course(s): History, English & Shorthand.

Patricia Branch Coltrane, "Pat", Biology & Zoology, 12 yrs, A.B. Randolph-Macon Women's College, M. Ed. William & Mary, Hobbies: baseball & miniature dollhouses, Favorite HS course(s): Latin & Biology.

Steven Robert Colwell, Wood Technology, 9 yrs, B.S. State University College of New York at Buffalo, Hobbies: woodworking & sports, Favorite HS course(s): Math & Science.

Janice D. Costen, "Jan", Math, 11 yrs, B.S. Univ. of Wisconsin, M.A. Hampton Institute, Hobbies: sewing, dancing, reading & cross stitching, Favorite HS courses(s): Art & Math.

Anne Teresa Creasy, Latin, 11 yrs, B.A. James Madison Univ., Sponsor: Latin Club, Hobbies: riding horses & reading, Favorite HS Course(s): Latin, English, Ancient History.

Neil Drummond, Math.

Hazel L. Eason, Health & P.E., 24 yrs, B.S. N.C. Central Univ., M.A. Hampton Institute, Hobbies: reading & sports, Favorite HS course: Bookkeeping.

Valerie C. Fauntleroy, P.E., 12 yrs, B.S. VA State College, Sponsor: Gymnastic, Track & Field, Dance, Hobbies: sewing, dancing & eating, Favorite HS course(s): P.E. & Biology.

Bruce Edward Fields, "Z", U.S. History, Sociology & International Relations, 5 yrs, B.S. & M.A. East Carolina, Sponsor: Model U.N., Hobbies: tennis, golf, bowling, Favorite HS course(s): Calculus & History.

Linda D. Filer, English, US History, 10 yrs., BA Collegiate Prof. Teach Cert., (English-Social Studies), Mary Washington College, football, camping, reading, music, English, Drama, Govt., Music.

Susan W. Flippo, Fundamental Skills, 4 yrs., B.S. Special Education, East Carolina Uni., reading, needle point, horror stories, animals, Algebra, English.

Ada C. Foriest, "Tine", US History, 18 yrs., BA Fisk Uni., refinishing furniture, History, Science.

Bennie L. Fulton, Fund. of Algebra, Basic Math, 16 yrs., B.S. Fayetteville State, Masters, Hampton Institute, Chess, Mathematics.

Thomas E. Garner, "Tom" Wld. Geography, Wld. History, 4 yrs, BA Old Dominion Uni., Ed. Certificate Christopher Newport, Jr. Class Sponsor, water skiing, backpacking playing drums, History, Biology.

Keith O. Garvin, Govt., US History, 12 yrs., BA Political Science, San Francisco Uni., J.V. Basketball, Key Club, Intramural Softball, sports, photography, music, The Cinema, Stamp collecting, T.V., History, Sociology, Govt.

Thomas P. Geiger, Lang. Arts, Math, "Tom", 4 yrs., BS Special Ed., Old Dominion Uni., cars, canoeing, fencing, Psychology, Math.

Barbara K. Graham, Geometry, Trigonometry, 21 yrs., BS Atlanta Christian College, needlework, Geometry.

Florence H. Haltiwanger, English, 22 yrs., B.S. English, Hampton Institute, M.A. Education, HI., reading, music, traveling, English, History, Music.

Debra B. Hanbury, Electronics, 3 yrs., Industrial Arts Ed., Old Dominion Uni., Sponsor: IASA, Hobbies: sailing, Favorite HS course: Math, Home Ec., PE.

James L. Harvey, "Jim", Health, PE, Dr. Ed., 18 yrs., BS Moorhead State Uni., MA Winona State Uni., Sponsor: Varsity Basketball, Hobbies: Golf, Basketball, Favorite HS Course: English.

Bill Hayes, Government.

Leslie Heid, English, 11 yrs., BA Montclair State College, Hobbies: writing, dancing, reading, bicycling, karate, Favorite Course in HS: English, History.

Betty Hicks, Project Stay, Pre-Algebra, BA CNC, 9 yrs., Hobbies: crocheting, needlework, sewing, Favorite Courses in HS: Math, Band, Social Studies.

Doris M. Higgins, Math, 6 yrs., BS East Carolina Uni., Hobbies: Working with preschoolers, reading, traveling, Favorite Courses in HS: English.

Carolyn Hobson, Lib. Sci., BA St. Augustine, Mater James Madison, Hobbies: reading, Favorite Courses in HS: Phy. Ed.

Sam Hodges, Jr., Earth Science, 10 yrs., B.S. major—Biology, minors—Geology, Military Science, M.A. in Educ. . Education Specialist. Activities, Co-sponsor Science Club. Hobbies: Travel, Sports, Education, Bridge. Favorite courses are American History and Chemistry.

Randolf Clinton Holder, "Randy". Marketing, 14 yrs. AB Catawba, activities: Senior Class, DECA, Hobbies: Auctions, Refinishing Furniture.

Pat Holman, course: English.

Bobby E. Horne, Algebra, Algebra-Trig. Computer Science. Hobbies: Photography and Tennis. Favorite courses, Math, Chemistry and Physics.

Sandra K. Hughes, "Sandy", Spanish, 14 yrs., B.A. in Education, University of Florida, Activities: Keyettes, Spanish Club. Hobbies: bowling, tennis, water activities, yard and garden work., Favorite courses: Spanish, English, Biology, P.E.

Terry W. Hunter, Pre-Algebra and Consumer Math, 7 yrs., B.S. Sec. Education, Old Dominion University Activities: Freshman Class, Hobbies: Motorcycle and Touring. Favorite courses: European History.

Chairassia M. Jenkins, DAP, 5 yrs., BA Norfolk State Univ., Hobbies: tennis, drawing, pets, Favorite Courses in HS: Art, History.

Thomas W. Jacob, "Tom", P.E., Health, 2 yrs., Bachelor of Science, Master of Arts (P.E., Health) Appalachian State Uni., Sponsor: Varsity, J.V. Wrestling, Hobbies: hunting, fishing, coaching, Favorite Courses in HS: Physical Education, Science.

Joan L. Johnson, "Joanie", Psychology, Algebra I, Geometry, 9 yrs., BA CNC, Hobbies: sewing, cross-stitch, gourmet-foreign foods cooking, Favorite Courses in HS: Annual Staff, Math, World History.

Thelma M. Jones, Typing, Clerk-typist, Office Services, 21 yrs., BS Hampton Institute, MA Hampton Institute, Sponsor: Assist FBLA, Hobbies: collecting China obj., Favorite Courses in HS: Typing, History.

Gladys M.S. Jordan, Govt., 18 yrs., BA Benedict College, Sponsor: Co-Sponsor SCA, Social Studies Club, Hobbies: reading, traveling, visiting historical places, Favorite Courses in HS: English, Social Studies.

Conrad A. Keesecker, Gen. Math, Industrial Arts, Drafting, 21 yrs., BA East Tenn. State Uni., MS O.D.U., Hobbies: tennis, Favorite Course in HS: Math.

Martha M. Kelly, English, 3 yrs., BA Duke Uni., Sponsor: Co-AFS, Hobbies: reading, needlework, music, Favorite Courses in HS: English, History.

Dennis J. Koutoufas, "Coach K", Gen. Math, Ed. for Employment, Fundamentals of Marketing, 8 yrs., BS Old Dominion, Sponsor: Varsity Baseball, J.V. Basketball, Hobbies: Golf, Favorite Courses in HS: Math.

Hilda A. Laubach, "Scootie", US History, 21 yrs., BA Longwood College, Hobbies: "Shelling, knitting, reading, Favorite Course in HS: History, English.

Georgia E. Lay, Wld. Geography, US History, 1 yr., BA CNC, Sponsor: Co-Social Studies Club, Hobbies: reading, cross-stitch, Favorite Courses in HS: Social Studies, Math.

Ivy D. Lee, English, 12 yrs., BS Southern Uni., Masters Southern Uni., Hobbies: family, friends, sewing, reading, being lazy, Favorite Courses in HS: English, Biology, Home Ec., History.

Joyce J. Lee, "Joy", English, 14 yrs., BS & MA Hampton Institute, Sponsor: Sophomore Class, J.V. Cheerleaders, Hobbies: reading, crocheting, Favorite Courses in HS: English, History, Art.

Alice Little, Special Education.

Bonnie O. Lowe, Math, . . yrs., BS Radford Uni., Sponsor: Varsity Cheerleaders, H.bbies: needlework, reading, water sports, Favorite Course in H.S: Math.

William P. Lyons, Jr., "Bill", Health, PE, 11 yrs., BS W.Va. Wesleyan College, MS W. Va. University, Sponsor: Football Club, Football Coach, Golf Coach, Hobbies: camping, music, sports, family, Favorite Courses in HS: Biology, Chemistry, Physics, Algebra, Plane Geometry.

James R. MacNeil, "Mac", Physics, Chemistry, 25 yrs., B.S., M.Ed., V.P.I. & S.U., Uni., of Virginia, M.I.S., William & Mary, Sponsor: Science Club, Hobbies: vocal music, Favorite Courses in HS: Math, Physics, Chemistry.

Gretchen W. Martin, Fundamental Skills, 5 yrs., BS Cornell Uni., M. Ed., William & Mary, Hobbies: gardening, cooking, sewing, Favorite Courses in HS: Art.

Lenrow Milo, Jr., Wld. Geography, US Government, 20 yrs., BA West Virginia Uni., MA. Columbia Uni., Hobbies: music, sports, Favorite Courses in HS: Math, English, Government.

Mary C. Mizelle, Library Science, 8 yrs., BA Hollins College, Masters, James Madison Uni., Hobbies: reading, playing bridge, antique collecting, Favorite Courses in HS: English, Creative Writing.

Martha D. Ourednik, English, 23 yrs., BA Westhampton College, Interest: To know the truth.

Donna L. S. Oertel, "Mom", Earth Science, 7 yrs, Bachelor of Science Armstrong State College, Hobbies: reading, sailing, sewing, Favorite Courses in HS: P.E. Science, Math.

Marilyn M. Paige, Biology, 20 yrs, BS N.C. Central Uni., MS A & T State Uni., Hobbies: Reading, Science magazines, Favorite Courses in HS: Biology, French, English.

John Quillen, "Coach Q", Health, PE, 12 yrs, BS Southern Illinois Uni., Sponsor: Track team, Hobbies: coaching, Favorite Courses in HS: Math.

Suzanne M. Ridgway, Int. Foods, Home Ec., 2 yrs., BS James Madison Uni., Sponsor: FHA, Hobbies: music, cooking, sewing, sports, Favorite Courses in HS: Art, Music, English.

Doris L. Robinson, English, 35 yrs., BS Alabama State Uni., Hobbies: reading, Favorite Courses in HS: English.

Mary H. Robinson, Wld. History, Geography, 24 yrs., BA Bennett College, BS Claflin Uni., Hobbies: traveling, sewing, Favorite Courses in HS: History.

Nan H. Rothfuss, English, Journalism, Newspaper Staff, 16 yrs., BA North Central College, MA Uni. of Illinois, Sponsor: Newspaper, Quill & Scroll, Hobbies: politics, swimming, canning, sewing, Favorite Courses in HS: Biology, Band, English, Debate, Newspaper.

Diane M. Scott, "Lady Di", "Scotty", Drama, English, 7 yrs, Bachelor Uni. of Hawaii, Masters Uni. of Hawaii, Sponsor: Drama Club, Thespisns, Hobbies: sailing, handicrafts, sewing, Favorite Courses in HS: Geometry, French, Biology.

STAFF STATISTICS

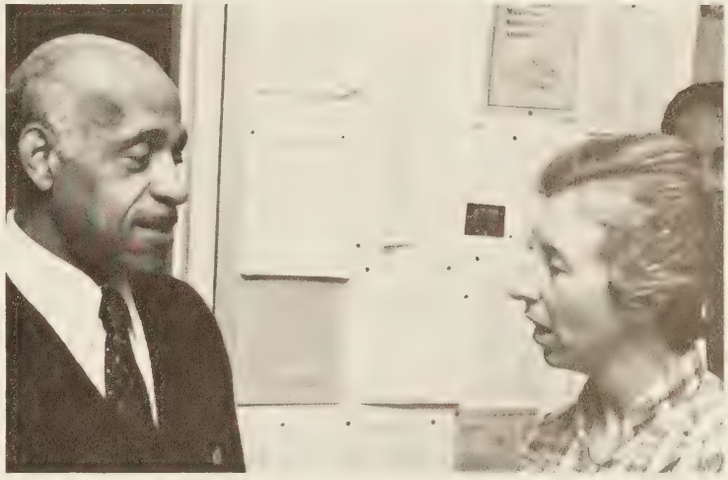

Carolyn L. Stephenson, "Rusty", Drivers Ed., 15 yrs, BS Longwood College, Sponsor: Field Hockey, Hobbies: camping, biking, fishing, reading, cross-stitch, Favorite Courses in HS: History, Government, Biology.

Thomas L. Stroup, Jr., "Tom", Creative Writing, Speech, English, 9 yrs, BA CNC, Sponsor: Chess Club, Forensics, Hobbies: wiring, reading, watching and recording movies, theater, chess, photography, fighting censorship, Favorite Courses in HS: English, Drama, Speech.

Cynthia L. Sumner, "Reece", Marketing, Fashion Merchandising, 5 yrs., BS VPI, SU., Sponsor: DECA, Hobbies: cooking, cake decorating, crafts, Favorite Courses in HS: DE.

Sam J. Sykes, III, French, 14 yrs, BA William & Mary, MA Middlebury Hobbies: running, traveling, Favorite Courses in HS: All of them.

Dorothy W. Thomas, "Dottie", English, 17 yrs., Bachelor Bennett College, Master Hampton Institute, Certificafe of Adv. Studies College of William & Mary, Hobbies: Tennis, Reading, Aerobics, Favorite courses in HS., English and French.

Geraldine Swindell Thompson, Business, 34 yrs. BS East Carolina University. Favorites in HS Business.

Barbara Tolar, course; Special Education.

Helen Woodard Travis, "Pete", Health and P.E. 22 yrs., BS North Carolina Central University, Sponsor; Chairman Spirit Committee, Asst. Gymnastics. Hobbies: Bowling, Reading, Favorites in HS., Biology.

Harry S. Truhart, "Tru", Project Stay, 22 yrs., BS St. Pauls College, MA Hampton Institute, Sponsor: WECEP, Hobbies: fishing, swimming, track, Favorite Courses in HS: Government, Math.

Pamela V. Trussell, "Pam", Typing, survey of Data Processing, Clerk-typist, 8 yrs., BS Radford College, Sponsor: FBLA, Hobbies: crafts, Favorite Courses in HS: Typing, Accounting, Band.

James O. Tuberville, Government, History, 30 yrs, AB University of Arkansas, Sponsor: SCA& Student Activity Director, Hobbies: sports, Favorite Courses in HS: History, Biology.

Toni C. Twiford, Marriage & Family Living, Child Development, Foods, Clothing, 20 yrs., BS St. Andrews Presbyterian College, Sponsor: FHA, Pep Club, Hobbies: swimming, sewing, Favorite Courses in HS: Math.

Gladys Valentine, Course: Special Ed.

Charles R. Walsh, German, Math, 12 yrs., BS ODU, Sponsor: German Club, NHS, Hobbies: tennis, bowling, gardening, Favorite Courses in HS: Math, For. Lang.

Rosalie Y. Walsh, "Rosie", Spanish, Spanish for the Gifted, Annual Staff, 9 yrs., BA Mary Washington College, Sponsor: Annual Staff, Varsity Cheerleaders, Spanish Club, French Club, Hobbies: reading, TV, theatre, traveling, cooking, entertaining, counted-cross-stitch, Favorite Courses in HS: Spanish, A Capella, Annual Staff.

Elizabeth A. Ward, "Betty", Biology, 23 yrs., BS Madison, MMS ODU, CAS ODU, 15 hrs VPI, Hobbies: tennis, dancing, teaching, sewing, Favorite Courses in HS: sports.

Sue P. White, "Susie", Math, 12 yrs., BA CNC, Hobbies: counted cross-stitch, needlework, sewing, cooking, decorating, snow skiing, anything at the beach, Favorite Courses in HS: Math.

Rozelle Wiggins, Occupational Home Ec., EMR, 8 yrs., BS Hampton Institute, Hobbies: crafts, Favorite Courses in HS: Home Ec.

Gerald L. Wilda, "Jerry", Military Science, 9 yrs., BS US Merchant Marine Academy, Sponsor: NJROTC Drill Teams, Hobbies: tennis, golf, fishing, Favorite Courses in HS: Math, Science.

Nancy H. Williams, English, 26 yrs., BA William & Mary, Favorite courses in HS: English.

E.W. Woolfolk, Chemistry, Earth Science, 9 yrs., BS Hampton Institute, M ED. William & Mary, Favorite Courses in HS: Science, Math.

Robert E. Worthington, "Bob", PE, Health, 11 yrs., Bachelor of Science East Tennessee State Uni., Masters Grambling State Uni, Sponsor: Girls Basketball, Intramurals, Athletic director, Hobbies: traveling, fishing, sports events, Favorite Courses in HS: English.

Judith A. Yoffy, Horticulture for Special Needs, 5 yrs., BS Agriculture V.P.I., Sponsor: FFA, Hobbies, skiing, gardening, landscape, design, Favorite Courses in HS: English, History, Biology.

Susan S. Ziller, Science, 10 yrs., BS Science CNC, BS Education William & Mary, Hobbies: aerobic dancing, antiques, Favorite Courses in HS: Latin, Science.

STAFF

Carolyn Anthony, Secretary.

Jo Ann F. Barbour, Hobbies: bridge, reading, swimming, dancing, cooking, knitting, Favorite Courses in HS: History, Science.

Joyce Briggs, Staff Aide.

Frances Dedmond, Attendance Secretary.

Judy Halsey, Aide.

Horace Fauntleroy, Head Custodian.

A. Horne.

Iola T. Jones, Speech-Language, 7 yrs., BA Norfolk State Uni., M. ED UVA, Hobbies: reading, growing plants, Favorite Courses in HS: History, English Lit.

Frankie C. Joyner, Library Clerk, 12 yrs., Business Course Hardbarger's Business College, PSP Certificate from Nat'l Assoc. of Education Secretaries, Hobbies: crafts, counted cross-stitch, Favorite Course in HS: Business.

Debra J. Mabe, "Dee", 7 yrs., Hobbies: fishing, swimming, going to Nags Head, cooking, cross-stitching coin collecting, antiques, collecting Fire Dept Patches, walking on the beach, collecting Wampum shells, Favorite Courses in HS Government.

Elsie P. Marshall, Library Clerk, 10 yrs., Secretarial Science Peninsula Business College, Hobbies: swimming, reading, gulls, Favorite Courses in HS: History, Shorthand.

Rita Mask, Secretary.

Gloria McCarthy, 5 yrs., Hobbies: bowling, Favorite Courses in HS: Business.

Franklin D. Morris, Sr., "Frank", Public Relations 6 yrs., Hobbies: hunting, crabbing, all sports, Favorite Courses in HS Wood Shop, girls.

Robert L. Pietrasanta, "Bob", School Psychologist, 10 yrs., BA & M ED Edinboro State College, Hobbies: Ham radio, running, Favorite Courses in HS: Social Studies.

Jeannette G. Pretlow, Psychometrist, BA Va. Union Uni., MA New York Uni., Hobbies: reading, needlework, clogging, calligraphy, Favorite Courses in HS: Chemistry, Literature.

Alberta Smith, Cafeteria.

Carol Thompson, Guidance Secretary.

Harry J. Walker, 12 yrs., Associate Degree, HI Hobbies: art, sports, Favorite Courses in HS: Art, Music.

Geraldine W. Wegener, "Gerry", Nursing, Total 27 yrs. Registered Nurse School of Nursing, Hobbies: needlework, boating, sewing, Favorite Courses in HS: Science, English.

Carolyn Herren, Bookkeeper.

Student Index

A

Aaron, Robert P.84,166,176,177
Abbott, Ira P.46,162,179,186
Abbott, Leslie P.100
Adams, Peggy P.68
Alexander, Angela P.84,183,156
Alexander, Cynthia P.68,183
Alexander, Mareen P.100
Alford, Antionette P.68
Allen, Brenda P.84,176,182
Allen, Janet A. P.46,157,166
Allen, Jerome P.100
Allen, Lavonne P.46
Allen, Terry P.68
Amanatides, James P.84
Ambrose, Tal P.9,68,157,166,165,172,173,178, 179,18
Anderson, Robert P.100
Andress, Genny P.100,161,170,171
Andrews, David P.46,175
Anthony, David P.68,138
Aponte, Rosa P.68
Arrington, Rod P.68,148
Artis, Rueben L. P.46,45,147
Artis, Thersa P.68,146
Asadi, Malika P.68
Ashley, Sam P.69,131
Ashton, Eric M. P.46,167
Atkins, Brenda P.100,142
Atkins, Clifton P.69
Atkins, Paula P.84
Atkins, Shirley P.69
Authur, Tonya R. P.46
Austin, Dwayne P.69
Austin, Kym P.69
Avent, Larry P.69
Avent, Myron P.100,172,73

B

Bacon, Brian P.100,175,137
Bailey, Shelton P.69,176
Baines, Lionel P.22
Baker, Arlene P.46
Baker, Karen P.84,175
Bandy, Melvin P.84
Bandy, Roger P.46
Bandy, Tony P.69
Banks, D. P.182
Banks, Gina P.46,159,178,180,181
Banks, Felicia P.46
Banks, Hattie A. P.46
Banks, Lisa P.69,100,158,160,168,169,183,199
Banks, Lorenzo P.69
Banks, Paula P.69,177,182
Banks, Sharon P.84,176,183
Banks, Tyrone P.100,156,147
Barbour, April P.69,157,158
Barbour, Jerome P.84
Barbour, Robert P.100,150
Barbrey, Mike P.69,148
Barfield C. P.132
Barfield, Ramona P.100,134,161
Barker, Karen P.143
Barnes, Pam P.69
Barnes, R. P.175
Barnes, Tammy P.69
Barger, Linda P.46,157,163
Barner, Lynn P.84,156
Barnes, Alonzo P.84
Barnes, Charlie P.46
Barnes, Robyn P.100
Barnes, Tim P.100
Barnette, Loretta P.84,176,182
Barnhouse, Keith P.84,156,157,151
Barrett, Sharon P.46,140,175
Barry, Scott P.85,176,181
Barow, Anthony P.100,151
Baskerville, Sophia P.69
Baskerville, Bennie P.100
Batten, Beth P.69,183
Batten, Angela P.69
Batten, Valerie P.69
Battle, R. P.175
Beale, Lewis P.100
Beale, Steven A. P.46
Beane, Mary Beth P.100,156,161,151
Beasley, Derek P.84,181,149
Beatty, Kathy P.69
Beatty, Robert P.85,176
Becknell, Charles P.100
Becton, Joy P.47
Beeler, Robert P.69
Bedsaul, Bonnie P.47
Belcher, Annette P.47,182
Belcher, Michele P.176
Belcher, Tammy P.100,176
Bell, Tammy P.85
Belly, Billy P.69
Belt, Scott P.100,176,181,137
Bembry, Vicki P.47,142,143,146
Bennae, Todd P.69
Benoche, Ronnie P.85
Berry, Nichole P.85,156,166,176,179
Benting, Tracy P.100
Bethea, Gilbrt P.100
Birges, Larry P.144
Birt, Adam P.100
Bishop, Angela P.47,159,163,178,179
Bishop, Brian P.100,149
Bishop, Synora P.85,156,168
Black, Judy P.47, 159,182,183
Blackburn, Mark P.85
Blackburn, Sandra P.100,183
Blackwell, Pat P,85,134,146
Blairman, Allan P.47
Blanchard, Audrey P.69,172,182
Blanchard, Tim P.100,179
Blevins, Angela P.85,97,156,160,177
Blowe, Anita P.47
Blowe, Daisy P.85
Blue, Andre P.69
Blue, Marvis P.85
Boatman, Donna P.47,159,172,186
Boatman, Jeff P.85,167
Boggs, Joseph P.47,181,17,137
Bolden, Mark P.100
Boling, Theresa P.100
Boney, Robin P.100,177,146
Booth, Sandra P.69,183
Boothe, Ya Ann P.69
Borgess, Larry P.100
Boston, Marlene P.47,158,172,173
Boswell, Pamela P.85,172
Bourke, David P.85,178
Bowden, Geneva P.69,70,172
Bowden, Genny P.70,146
Bowlby, Micbael P.70,179
Bowling, Michael P.100,176
Boyd, Denise P.70
Boyd, Jay P.85,176,179,181
Boyd, Jerrie P.85
Boyde, Lisa P.100,156,158,177
Boyd, Timothy P.47,157,163,178,176,179,181, 187,186
Boykins, Sherl P.100
Bracey, Regina P.85,175
Bradley, Leroy P.85
Bradsher, Constance P.47,57,159,163,168,169, 21
Brackens, Karen P.47,159,180
Brandt, Greg P.100,175,181
Brandt, Ricky P.9,70,165,178
Branch, Chandra P.100
Branch, Tim P.100
Branch, Towanda P.85
Brantley, Sherri P.85
Braswell, Sylvester P.28,47,159,164
Bratton, Randall P.70
Braxton, James P.70,175
Braxton, Keeya P.100,158,161,183
Braxton, Stephanie P.100
Bremby, Maxine P.70,158,146
Brett, Gilbert P.100,176,177
Bridges, David P.85,144,176,177,151
Bridges, Doris P.47
Briggs, Daniel P.47
Brinkley, Cindy P.100
Britton, Robin P.100
Broadnax, Deronica P.70
Brock, Cameo P.70
Brooks, Michael P.70,156,176,183
Brooks, Michelle P.70,166
Brown, Angie P.85,179
Brown, Barbara P.100,170,171
Brown, Charlie P.100
Brown, Cheryl P.70
Brown, Chris P.70
Brown, Emerson P.70
Brown, Helen P.100
Brown, Joanetta P.85,131,138,185
Brown, Mary P.70,166,172,175,178,185
Brown, Matthew P.100,175
Brown, Michael P.70,175,185
Brown, Robert P.85,131,145
Brown, Sharon P.47,158
Brown, Sherell P.85,156
Brown, Tammy P.100,167,177
Brown, Vaulter P.85
Brown, Wenda P.70,158,177,186
Brown, Wendell P.70,182
Brumfield, Barry P.175
Bryant, Debbie P.101,178
Bryant, Edward P.70,175
Bryant, Roosevelt P.85,143,167,147
Bryant, Tonya P.85
Bullis, Gene P.70
Bumper, Corolyn P.85,146
Bunch, Lisa P.47
Bunting, Tracey P.175
Burgoyne, Mary P.71
Burke, Tammy P.85,134,146
Burley, Brian P.167
Burnett, E.C. P.71
Burnett, Marie P.85
Burrell, Lynette P.71
Burrell, Sharon P.85,172
Bushnell, Tim P.101
Burton, Ingrid P.48
Butler, Earnestine P.48
Butler, Joseph P.101
Butts, Chee Chee P.71
Butts, Donald P.71,158
Butts, Janet P.85
Byrd, Josephine P.48
Byrum, Allan P.85

C

Caffacus, Christy P.101,136,157
Caffacus, Nicholas P.48,157,175,179,18
Cain, Timothy P.48,183
Calhoun, Sherry P.71,140,146
Callis, Alexander P.101,167,178
Callis, Alfreda P.71,167,183
Callis, Julie P.101,170,171,172,173
Callis, Sharon P.71,183
Callis, Sheila P.101
Camm, Laura P.48
Camm, Melvin P.71
Camm, Regina P.101
Campbell, Mary P.101
Cann, Lisa P.11,48,198,199,158,165,182,183
Capps, Tim P.101
Carden, James P.48
Carden, Richard P.101,176
Carmichael, Ernest P.48
Carmichael, Jessica P.71
Carmichael, Jessie P.101
Carney, Sonya P.101
Carpenter, Edward Leroy P.48,138,139
Carpenter, Kim P.71,158,160,162,165,21
Carpenter, Luke P.48,131
Carpenter, Mike P.85,141
Carpenter, Sharon P.101,161
Carpenter, Shelley P.48
Carr, Becky P.85
Carr, Ned P.101,161,166,151
Carter, James P.86
Carter, John P.86,91,160,178
Carter, Tina P.48
Cartwright, Danielle P.71,157,174,175
Cartwright, Melanie P.86,174,175,183,186
Cartwright, Stephanie P.101
Carver, Carl P.86,97,157,166,181,149
Cassell, David P.48
Castle, Teresa P.48,178,179
Cecil, Doral P.71,172,179,183
Chadwick, Andrea P.48
Chai, Duke P.71,160,175,181
Chai, Gordan P.48,156,159,161,163,177,186
Chambers, Bea P.183
Chandler, Kevin P.71
Chapman, Doris P.48,158,168,169
Chappell, Anthony P.86
Chappell, Cassandra P.101
Charity, Charles P.101,141,167
Chenault, Barry P.71,172,173,178,179
Cherry, Calvin P.48,172,45
Cherry, Kenny P.86
Chestney, Jeffrey P.48,156,185
Choung, Camellia P.101,142,156,161,177
Choung, James P.86,156,157,168,176,185,150
Choung, Judy P.49
Christian, Anson P.86,88,142,156,158,160,185
Christian, Felicia P.86,183
Christian, Mark P.86,185
Christian, Michael P.71
Chu, Ann P.101,136,156,161,187
Chu, Henry P.86,151
Church, Christine P.101,177
Church, Mary P.101,157,166
Claiborne, Barbara P.69,183,186
Clark, Alneda P.102
Clark, Audrey P.49,164,165,183,199
Clark, Joanie P.49,140
Clark, John P.86,141,149
Clark, Lawrence P.86
Clark, Melvin P.49,164,199
Clark, Mike P.71,185
Clark, Rose M. P.49,172
Clarke, Annette P.49
Clarke, Priscilla P.71,177,182,185
Clendenen, Summer P.86,156
Clyburn, Patricia P.86
Cockes, David P.102
Cofield, April P.102,158
Caretta, Golden P.102
Colclough, DeVonne P.86,160
Colclough, Kim P.71,174
Colcough, Stephanie P.49
Cole, Audrey L. P.49
Coleman, Kim P.71
Coleman, Melissa P.86
Collier, Chuck P.86,151
Collier, Donna L. P.49,183
Collins, Cindy P.86,176
Collins, Kathryn P.49
Collins, Misty P.86
Coltrain, Nancy P.49
Compton, Pete P.86
Cook, Melissa P.102
Cook, Tonya P.86,183
Coon, Norman P.86
Cooper, Roderick P.102,167
Covert, Chris P.102
Corey, Dallas P.71,132,148
Corey, William P.71,183
Covington, Orlando P.49
Cox, Tina P.86,176,177,179,182,183
Craig, Carl P.50
Craighead, Carl P.50
Craighead, Horace P.71
Crawford, Brian P.102
Crawley, Joyce P.71,142
Creech, Robin P.50
Crenshaw, John P.86
Crenshaw, Richard P.86
Crigger, Kim P.102,161
Crocker, Sherry P.102,156,146
Crowder, Teresa P.71,176,182
Crowder, Richard P.86
Crowell, Fred P.102
Crutchfield, Sterling P.102
Cumbie, Barbara P.102
Cumbie, Lisa P.101
Cutchin, Daryl P.102
Cutrell, Carol P.71,177
Cutrell, Connie P.71,177

D

Dale, Kevin P.15,51,175,182
Damon, Marion P.50

Daniel, Angela P.72,174,175,186
Daniel, Greg P.102,175
Daniel, Timothy L. P.50
Daniels, Angelena C. P.50,20
Daniels, Carolyn P.72,166
Daniels, David P.86,144,166
Darden, David P.102,132,133,157,151
Darden, John P.28,50,131,145,157,162,163,181, 45,44
Darden, Ron P.131
Davis, Andrew P.86
Davis, Anthony P.102
Davis, Calvin P.72,147
Davis, Carolyn P.50,156,166
Davis, Colleen P.50,140,45,146
Davis, David P.72
Davis, George E. Jr. P.50,175,137
Davis, Grant P.87
Davis, Ira P.131,138,20,147
Davis, Jacqueline P.87,146
Davis, James P.87,130,131,145,147
Davis, Keith P.102
Davis, Kevin P.102,141,185
Davis, Lisa P.87
Davis, Lori P.87,167
Davis, Pamela P.72,182
Davis, Rob P.130
Davis, Ruth P.72,185,146
Davis, Samuel P.87
Davis, Steve P.87
Davis, Surona P.87,182,185
Davis, Tommy P.72
Davis, Turell P.72
Dawson, Denise P.102
Dawson, Jeff P.131
Daye, Alvis P.50,183
Debrew, Damona P.51
Delk, Angela P.102
DePriest, Brian P.87
Desco, Denny P.87,142
Dickens, Barbara P.72
Dickens, Carryl L. P.51,135,140,44,146
Dickens, Darryl P.5,10,11,51,172,173,45,44,147
Dickens, Joyce M. P.51
Dickerson, Marvin P.72,158,160,181,183,20,148
Dickinson, Todd P.72,182
Diggs, Chris P.87,167
Diggs, Michael P.72
Diggs, Tracey P.102,156
Diggs, Wesley P.102
Dixon, Alban P.51,183
Dixon, Cassandra P.51
Dixon, David P.87,175
Dixon, Dominic P.87,175,151
Dixon, Mark P.51,131,145,177,137
Dixon, Steve P.87
Dixon, Susan P.102,161,166
Dixon, Tracey P.72,142,158
Dodson, Richard P.87,150
Dodson, Jackie P.102
Dodson, Jan P.102
Donatelli, Cheryl P.72
Doswell, Timothy Q. P.51
Downs, Raymond P.102
Downs, Tommy P.102
Drew, Lynne P.73,156,166,174,175
Drew, Robin M. P.51,142
Drewey, Otis P.88
Drummond, Bart P.88,176
Drummond, Julie P.51
Dudney, Kevin P.51
Duggins, Winston P.72
Duncan, Kim P.51
Duncan, Patrick P.88
Dupree, Sharon P.102
Durham, Shannon P.102,158
Durkin, Daniel P.73

E

Eason, Michael P.157,159,172,185
Eason, Patrice P.51,22
Eaton, Priscilla P.102
Eckrote, Shonda P.88
Edler, Maranda P.88,140,143,146
Edmundson, Tonya P.88,183
Edwards, Anna P.67,177
Edwards, Carolyn P.51,142,158
Edwards, Curtis P.102
Edwards, Donna P.73,136,146
Edwards, Janette P.88,156,157,150
Edwards, Keith P.88
Edwards, Onnie P.102
Edwards, Sherry P.102,183
Elam, Sharon P.102,161
Eley, Angelo P.89,145
Eley, Carla P.102,134
Eley, Doris P.102
Eley, Horace P.89
Eley, Orrace P.89
Ellington, Annette P.51
Ellis, Marco P.89
Ellis, Natalie Joanne P.102,134,161
Ellis, Ricky P.73,131,21
Elston, Marc P.73,157,177,179,137
Emano, Cesar P.102,156,161,166
Engle, Sheila P.73
English, Sam P.102
English, Sharon P.73
Estes, Ricky P.73
Eubank, Amye P.51,184,17
Evans, Cindy P.89,183
Evans, Regena P.102
Everett, Ernest P.73,145
Everett, Lillian P.102
Everett, Wanda P.51
Ezzell, Anthony P.89
Ezzell, Tammy P.103

F

Falices, Michele Y. P.51
Faulk, Chandra P.89,175,146
Faulk, Stacy P.103,161
Faulkner, Cheryl P.103,167
Fauntleroy, Guy P.89,141,184,185
Fauntleroy, Toni P.67,140,146
Feely, Janette S. P.51,159,180
Feely, Timothy P.89,145,157
Fields, Joanne P.103
Fields, Lynn P.51
Fields, Mike P.73,142,166
Finch, Karen L. P.52
Finch, Ronald P.89
Finch, Sharon P.51,167
Fisher, Tim P.67,138
Fitchett, Erick P.52,131,167,185
Fitchett, Sylvia P.89
Flemming, Curtis P.103
Forbes, Albert P.73
Forbes, John S. P.52
Forbes, Linda P.73
Ford, Angelia P.73
Ford, Kathy P.89,146
Ford, Sabrina P.73,157,160,175
Ford, Sheila P.73
Ford, Sherman P.73
Foretich, Doug P.103
Forrester, Chuck P.103,161
Foster, Jeff P.131,166
Foster, Sherri P.73,140
Fowler, Trina D. P.52
Fox, Lisa R. P.52
Fox, Sarina P.103
Fraley, Charlene P.103,158,176
France, Robin P.103
Frances, Eric P.89,175
Frye, Jeff P.89,175
Frye, Rhonda P.73,160,179
Fulcher, Liz P.73,156
Fuller, David P.73,178
Fuller, John P.89
Furbush, Gary P.89
Futrell, Fredrick P.89
Futrell, Jetanna P.103
Futrell, Tammy P.73
Futrell, Valerie P.52,183

G

Garnard, Donna P.73,166,182
Garnand, June M. P.52,156,159,162,163,166, 182,186,44
Garren, Robin P.52,157,159,163,178,179,19,21
Garrett, Billy P.11,49,52,159,165,166,185,199
Garrett, Chris P.89,156,181
Garrett, Dylan S. P.52,131,176
Garrett, Kim P.89,185
Garrett, Marcus P.103
Garris, Robert P.89
Garriss, Judy P.89,156,157,177
Gaskins, Paige P.103
Gaskins, Sophia P.52
Gatewood, Lisa P.73
Gatewood, Wanda P.67
Gatling, Brenda P.73
Gatling, Nicole P.103
Gedro, Mary Kate P.89,136,157
Gibson, Sharon P.89,156,157
Gilbert, Lorenzo P.103,167
Gilchrist, Chandra P.103,156,161,177
Giles, Russ P.89,156,166,178,151
Gillett, P.89
Gills, Kevin P.150
Gills, Rebecca P.89,158,176
Gills, Sharron P.103
Givens, Ramona P.103
Glee, Lisa P.103
Glee, Theodore P.52
Glee, Wanda P.103
Glore, Chris P.73,130,131,164,180
Glover, Roosevelt P.52
Godwin, Angela S. P.52,140,163
Godwin, Terre P.73,136,159,160,183,146
Goforth, Regina P.103,175
Goforth, Reginald P.73,175
Golden, Angela P.73
Golden, James P.89,172,173
Golden, Melissa P.67
Golden, Sabrina P.103,183
Goode, Carol P.89,146
Goodman, Thurston P.103
Goodrich, Mark P.103
Goodrich, Robert P.74,157
Gormly, Chad P.89
Gormly, Eric P.103,151
Granger, Martha P.103,136,156,172,173,21
Granger, Sarah P.52,63,157,159,172,173,175, 179,19,21
Grant, Karen L. P.52,163,186
Graves, Brenda P.89
Graves, Elaine P.67
Graves, James P.175
Gray, Brian P.103,144
Gray, Bridget P.52
Gray, Fonda P.74,140
Gray, Jennifer P. 74,166,185
Gray, Reinhardt S. P.52,131,145,186,44
Green, Jeffery P.89,167,147
Green, Mike P.74,157,178
Green, Minnetta P.74
Green, Roosevelt P.74
Green, Wanda P.89,156,170,171,146
Greene, Clarence P.103
Greene, Robert A. P.52,156,157,159,163,151
Greenlee, Carolyn P.53,156,163,182
Greenlee, Darlene P.74,156
Gregory, Bobby C. P.53,176,178,179,181
Gregory, Michael P.103,176,178,179
Grepiotis, Mike P.89,149
Grey, Jennifer P.74,156
Grey, Terry P.67
Griffin, David P.89,157,181
Griffin, Donald P.74,157,160,181,149
Griffin, Robbie P.39,53,182
Griffith, Belinda P.103,161,179
Griffith, Gloria P.53,158,167,184
Griffith, Pam G. P.74,160,166,185
Griffith, Pamela P.53
Grist, William M. P.53
Guye, Pamela P.53,182
Guzik, John R. P.53,20,148
Guzik, Michael D. P.53,148

H

Haley, Lisa M. P.53
Hall, Anette P.89
Hall, Cynthia L. P.53
Hall, Donna P.74
Hall, Shelly P.89,102
Hall, Terri P.74,146
Halstead, B.J. P.104
Halstead, Christian P.104,183
Haltiwanger, Solomon D. P.53
Hamblin, Wayne L. P.53
Hamiel, Teresa P.74,165
Hamlin, Darlin P.74,183
Hammond, David P.90,166,185,150,151
Hampton, Corinthia P.53
Haney, Eric P.90
Hanks, Jerry P.104
Hardison, Randy P.90
Hardisty, Cynthia J. P.53,159,163,180,181,17
Hardy, Deborah P.74,182
Hare, Joseph P.92
Hare, Mary P.166,183
Harrell, Angela P.90
Harrell, Lorraine P.53,182
Harrell, Sibyl C. P.53,159,166,178,180,181
Harris, Alonzo P.8
Harris, Anthony P.90,172,149
Harris, Anthony P.104,149
Harris, Dee P.90
Harris, Donald P.74,178
Harris, Frank III P.54,162
Harris, Jerome P.67,137
Harris, Lorie P.74,157,160,165,166,168,169, 180,181,198,199,21
Harris, Linda P.74
Harris, Michael P.104,144
Harris, Rochelle A. P.54
Harris, Sean P.90,156
Harris, Sheryl P.104,146
Harris, Sonya P.172,173
Harris, Yvette A. P.54,140,146,147
Harris, Yvonne P.104,143
Hartley, Terry P.90
Harwood, Liz P.74,164
Hatchett, Angela P.74
Hatchett, Edward P.104
Hatchett, Gregory P.104
Hawkins, Audrey P.74
Hawkins, Dora P.74
Hawkins, James P.104
Hawkins, Ladonia P.104, 167
Hawkins, Mary Ann P.90
Hawkins, Patricia P.54
Hawkins, Robin P.74,77,169,185
Hawkins, Willie D. P.54
Hawks, Tina P.90,176
Hayes, Shelly P.90,176,186
Hayes, Walt P.104
Hazel, Chiquita C. P.54
Healy, Michele P.74,157,160,166,180,199,21
Heemstra, Rebecca H. P.54
Henry, Jermon F. P.54
Herbin, Diana P.90
Herbin, Dietra D. P.54
Hicks, Benny P.74,167
Hicks, Jody P.33,54
Hicks, Keasha P.104
Higgins, Scott P.104,176
Higgs, Faith P.90,183
Higgs, James P.104
Higgs, Rodney P.104
Highsmith, James A. P.57
Hill, Shawn P.67,140,146,147
Hill, Adriane P.74,183
Hill, Melody P.54
Hill, Michael P.74,138,185
Hill, Yvette P.104
Hilliard, Dennis P.67
Hilliard, Donald P.90
Hilliard, Eugene P.104,132,184
Hilliard, James Lynn P.55
Hilliard, Rodney P.104
Hilliard, Tonnie P.74
Hilliard, Tracey P.104,158
Hines, Brian P.90
Hines, Juanita P.55
Hinnant, Benjamin P.55
Hinton, Jerome P.104
Hobgood, Lisa P.90
Hobson, Theresa P.90,176,182
Hodges, Jackie P.74,182
Hodges, Jimmie P.104,176,149
Hoffman, Kenneth P.74,160,165,20,148
Hogge, Kim P.104,143
Holland, Michael P.75
Holland, Paula P.75
Holland, Saudiah D. P.55,175
Holland, Stanley P.104
Holley, Deanie P.90,176,183
Holley, Sam P.55
Hollis, Jay P.75,157
Hollis, Sandra P.90
Holloway, Rita P.104,158
Holmes, Suzette P.55
Holman, Melan P.90,156,157,158,160,185
Holmes, Rodney P.104
Holub, Donna P.104,178,184

Honich, Ellen P.75,166
Hopper, Cindy P.104
House, Jimmy P.90
House, Leslie R. P.55
Howard, Belinda P.104
Howard, Kevin P.90
Howard, Michael P.176
Howard, Nathaniel P.104
Howell, Lonnie P.104,141
Howell, Rendy P.7,75,160,168,169,183,20,21
Howes, Dara P.8,87,90,156,160,170,171,185,18,21
Hubbard, Cheryl P.104
Hubbard, Janet P. P.55,159
Hubbard, Joel P.90,156,187
Hubbard, Steven P.90,157,185
Hudgins, Scott P.75
Hudnull, Gina P.104
Hudson, Andre P.90,147
Hudson, Monica L. P.55,166,175,178,179,17,137
Huff, Timothy P.90,131,144
Hughes, Kimberly P.75,157,180,186
Hume, Ricky P.7,104,166
Hunt, Clarence A. P.55,178,179
Hunt, Vernell P.104
Hunter, Andre P.90,151
Huron, Olga P.90,167
Hutchins, Mary P.104
Hux, Rudy P.90

I

Isham, Jennifer P.90,143,175,178,21
Italiano, Angela P.75,167

J

Jablonski, Cisco P.90,175
Jackson, Christopher P.91
Jackson, Kevin P.90
Jackson, Pamela D. P.55,159,166,168,169
Jackson, Terry P.104
Jahn, Steven P.104,157,161,166
James, Lisa P.75,178,179,182
James, Michelle P.104
Jarrell, Carol P.104,142
Jefferson, George G. P.55,157
Jeffries, Lisa P.104
Jenkins, Betty P.91
Jenkins, Jerome P.75,131,182
Jenkins, Kim P.91,176
Jenkins, Senora P.75
Jernigan, Kecia P.104,146
Jeter, Ben P.75,147
Jeter, Shannon P.91,143,157,146
Johns, April P.67
Johnson, Andre' P.75,167
Johnson, Calvin P.67,182
Johnson, Daniel P.91
Johnson, Eugene P.75,131,147
Johnson, Florine E. P.55
Johnson, Fredrick P.92,151
Johnson, Gail L. P.55
Johnson, Jackie D. P.55
Johnson, Julius P.67
Johnson, Kim P.91,182
Johnson, Lawrence P.75,167,176,147
Johnson, Mark P.75
Johnson, Mary P.92,157
Johnson, Michelle "Chanda" P.104,156
Johnson, Mike P.75
Johnson, Randy P.76
Johnson, Samuel P.75,178,179,186
Johnson, Starr P.91,172,173
Johnson, Tasmina L. P.55
Johnson, Terrance P.75
Johnson, Terry P.91
Johnson, Theodore P.76
Johnson, Tim P.91
Johnson, Vawnetta P.75,156,175,178
Jones, Anthony C. P.55,145,149
Jones, Brian P.106
Jones, David P.76,138,139
Jones, Diann R. P.55
Jones, Glen C. P.55
Jones, Jackie P.92,167,172
Jones, James P.76
Jones, Lorenza P.106
Jones, Lynn P.106,170,171
Jones, Michele P.76
Jones, Pat P.76,146
Jones, Paul P.76,185
Jones, Richard P.76
Jones, Ronald P.92,132
Jones, Sandra P.76
Jones, Sean P.106
Jones, Sharon P.76
Jones, Tony P.92,145
Jones, Vickie P.92,156,160,175
Jones, Venus P.106,178
Jones, Vonda P.92,157,176
Jordan, Darren P.106,184,185
Jordan, Randy P.76
Jordan, Steve P.92
Joyner, Lisa P.67,183
Joyner, Ramon P.106
Joyner, Robin P.56,184
Joyner, Sherry P.93,178
Judge, Terry P.106,177,146
Jurgensen, Tom P.56
Jutras, John P.76,183

K

Kaloustian, Raymond P.9,106
Kardos, Ann P.93,157,160,183
Kaufman, Joe P.106
Kausland, Arne P.56,181,185
Kearney, Kathy M. P.56
Keefe, Brad P.93,157
Keeter, Shannon P.76,156,160,166,21
Keller, Mark P.93
Kelley, Steven P.106
Kellogg, Melvin P.76
Kelly, Melissa P.76,172
Kelly, Michelle P.76
Kelly, Monique P.76,157,174,175,21
Kemp, Barry P.106
Kemp, Tessie P.76
Kempt, Barry P.93
Kersey, Ann P.93
Kerlin, Lisa P.106,157,179
Kerlin, Patty P.106,179
Keyes, Tony P.76
Kincaid, Lynette P.56,45
Kinard, Julie P.106,161,166
King, Darlene P.67,184
King, Sharon P.175
Kirby, Dalton P.111
Kirk, Laura P.106,156,161,166
Kittles, Clyde P.106
Kittles, John P.67
Kittles, Ivan P.76
Klapste, Lynn P.93,177
Klapste, Tamera P.93,157,173,186
Knight, Bonita P.56
Knight, Leslie P.56,176,177,21
Koeleveld, Edgar John P.56
Koonce, Carlton P.76,179
Kummer, Francene P.106
Kurian, Kim P.106

L

Lacon, Kim P.106
Laflamme, Christine P.106
Lamb, Doug P.106,161,183
Lamm, Wendy P.106,177
Langford, Amy P.76,174,175
Larrison, Kimberly S. P.56,178
Lashbrook, Madeline P.76,166,21
Lashbrook, Mike P.93,166,181,182,150
Lassiter, Andreana P.93
Lassiter, Beverly P.76,140
Lassiter, Darren P.93,141,173,185
Lassiter, Reginald P.93,177
Lassiter, Rose P.106,172
Lassiter, Sherri P.106,175
Lassiter, Verette Andrea P.56
Lawrence, Casey P.106
Lawrence, William P.93
Laws, Shayne P.93
Lawson, John P.76
Lazzaro, Emily P.93,176,183
Ledford, Sam P.106,175,21
Lee, Angela P.175
Lee, Edward P.76,158,148
Lee, Keith E. P.56,166,175
Lee, Marty P.106,132,147
Lee, Patrick P.93,144
Leong, Tammy P.76,136,157,160,166
Lepsy, Darryl P.76,93
Lepsy, Janet P.76
Lepsy, Veda P.93
Letzinger, Steven T. P.56,182,148
Lewis, Barbara P.93
Lewis, Franklin P.56,138,185
Lewis, Janet P.76,160
Lewis, Laura P.76
Lindsay, Kim P.93,172,173
Lindsay, Ursula P.93,176
Lint, Kevin P.106
Liptak, Rebecca J. P.56
Little, Deborah P.106,167
Locklear, Patty P.6,56,18
Logan, Alfred P.106
Logan, Beverly P.56,163
Logan, Mark P.93
Long, Robin P.93,185
Longest, Allen P.93
Longest, Carol P.106
Loudermilk, Allen P.77
Lovelace, Connie P.77,182
Lovell, Matthew P.56,172,173,178,179,19,150
Lowe, Priscilla P.56,157,163,186
Lowe, Rita P.106
Lucas, Andrewton P.106
Lucas, Anthony P.11,56,131,158,159,166,147
Lucas, Darryl P.93,142,184
Lucas, Douglas P.77
Lupyon, Jennifer P.93,156,160,166,178,185
Lyles, Yvette P.77
Lynch, Vonda P.57,77,158,160,165,166,168,169,199,21

M

Machado, Zorina P.106,158,177,184
Mahon, Clifton P.77,157,160,166,181,137
Mahon, Sharman P.7,8,56,159,163,166,168,169,180,181,45
Majette, Ronald P.93,143,147
Mangana, Preston P.93
Mangrum, Vivian P.106
Manley, Eddie P.57
Mann, Ian P.106
Mann, Sarah P.157,186
Manning, Steve P.106
Marrow, Christine P.57
Marshall, Danny P.93,156,185
Marshall, Eddie P.106,176,149
Marshall, Scott P.93,144
Martin, Angela P.77,20,21
Martin, Cissy P.93
Martin, Edward P.175
Martin, Mike P.77,143
Martin, Pamela P.106
Martin, Patsy P.8,57,156,158,159,166,168,169,180,181
Martin, Regina P.93,145,150
Martin, Stacey A. P.57,134
Martin, Wilhelmini P.143
Mason, Adrienna P.93
Mason, Bobby P.106,176,184
Mason, Charles P.57
Mason, Rickie P.93
Mason, Vincent T. P.57
Mathews, Donald P.106
Matney, Kevin P.93,176
Maxwell, Antionette V. P.57
Maxwell, James P.145
Mayhew, Stephanie P.106,161,166,178
Mayo, Cleveland P.77,131
Mayo, Donna P.132,136
McCormick, Jeffrey P.77,160,167,186
McCormick, Tammy P.94
McCoy, Cheryl P.77,140,160
McCrary, Kelly P.77,182
McDonald, Angie P.94,185
McDonald, Derrick T. P.57,172,173
McDonald, Greg P.57,63,159,162,166,177,181,150
McDonald, Melissa P.107,175
McDonald, Tammy P.107
McDonald, Veronica P.107,184
McDougald, Leasia P.57
McElroy, Angie P.77
McEwen, Regina P.77,158,160,166,20
McKay, Michael P.57,166,181,185
McKeithen, Veronica P.107
McLaughlin, Walter P.107
McMillian, Lelia P.107,178
McNair, Barbara P.57
McNair, Paula P.94,156,177
McNulty, Karen P.107
McNulty, Randy P.58
McNulty, Sharon P.107
McNulty, Timothy P.58
McRae, Christopher P.77
Mcrae, Kevin P.58
Medley, Patricia P.94
Meekins, Harry P.77,167
Meixner, Tonya P.94,183
Melvin, Terence P.77,175
Memory, Mike P.107,141,161,185
Messick, Chris P.107,144,181
Metcalf, William P.58
Metts, Kathy P.77,136,160,176,186
Middleton, B. John P.103,107,157
Middleton, Randy P.58,182
Miles, Charlie P.58,172,173,178
Miles, Karen P.94
Miller, Jimmy P.107
Miller, Terry P.94,176
Milteer, Byron P.94
Miles, Vincent P.176
Mina, Marwan P.94
Minnigerode, Emily P.77,180,181
Minnigerode, Fred P.107,149
Minter, Greg P.94,177
Mintz, Doug P.107,149
Mintz, Johnny P.58,182,148
Mitchell, Edward P.107,156,161,166,151
Mitchell, John P.77,160,166,181
Mitchell, Tammy P.107
Mitchell, Thom P.94,159,166,178,179
Mobley, Candi P.107,134
Monlinaro, Tina P.78
Molinaro, Raymond P.179
Monden, Kevin P.167
Monden, Lil P.78
Monroe, Terry P.78
Montgomery, Laura P.107
Moody, Anthony W. P.58,94,172,173
Moody, Kimmielene P.94
Mooneyham, Patrice P.108
Moore, Ann P.94,160,170,171,182,183,185
Moore, Dianne P.108
Moore, Donna P.94,157
Moore, James P.94,141,185
Moore, Jason P.78
Moore, Keshia P.108,175
Moore, Mark P.94
Moore, Patricia P.78,177,182,185
Moore, Robert E. P.58,172,173,148
Moore, Teresa P.94
Moore, Terrence P.78,183
Morgan, Carla P.78
Morgan, Eddie P.198,175,151
Morgan, Jerry P.108,176
Morgan, Margo P.78,172,179
Morgan, Wayne P.78,160,181,186
Morrel, Mona P.94,160,186
Morrison, Lynn P.78
Morst, Andrea P.94
Morton, Brian P.108
Mosley, Lorri P.95
Mosley, Kelly P.78,183
Mosley, Melvin P.108
Moses, Alfred P.108
Moses, Sharon P.95,167
Moss, Monette P.95,172
Moss, Monique P.95,172,174
Moss, Paula P.108
Mullins, Donnie P.78,175
Mullins, Roy P.58
Munden, Dawn P.95
Myers, Kelly P.78

N

Napier, Terry P.95
Nelson, Lisa P.78,173
Newby, Kelly P.78
Newell, Jesse P.78
Newman, Gail P.108,134,158,170
Newman, Penny P.78,168,169

Nichols, Dana P.95,142,158,183
Nicholson, Dennis P.8,58,131,177,185,147
Nicholson, Scott P.108,176
Nickols, Kim P.108
Noel, Shirley P.108
Norman, Todd P.108,176,158
Nuckols, William P.108,177

O

O'Brian, K. P.108
O'Connor, Melissa P.78,182,186
Odell, Scott P.108,144,176,179
Olver, Sharon P.78
O'Neal, Tim P.95
O'Neil, Peter P.79,157,186
Orie, Wendy P.95,156,183
Osborne, Margaret P.108
Osborne, Fred P.58,145
Osborne, Thomas P.95
Ottofaro, Susan P.15,59,159,176,177
Outerbridge, Mike P.79
Overton, Jim P.95
Owens, Anthony P.145
Owens, Anthony C. P.59,150
Owens, Donald P.79

P

Pace, Tonja P.95
Padgett, Barry P.79
Paige, Adonis P.79
Pair, Alesia P.59
Pair, Kevin P.95,132
Palmer, Catherine P.108,158,166
Palmer, Cherise Jeion P.59
Palmer, Steve P.59,138,185
Pard, Daniel R. P.59,159,163,166,181
Parham, Kecia P.95
Parker, Curtis P.108,141,185
Parker, David M. P.59,131,182
Parker, Jeff P.144
Parker, Randy P.79,160,181,186
Parker, Renee' P.108
Parker, Terrance P.108
Patrick, Lynette P.79
Patterson, Robert P.59,182
Patterson, Sandra P.59
Payne, Theresa P.108,177
Peacock, Robert P.108,149
Peacock, William P.79
Pearson, Emmitt P.79
Peebles, Kay P.95,156,166
Pegram, Tonya P.156,166,186
Perez, Miquel P.59,95
Perkins, Cheryl P.95,168,176
Perkins, Dejarris P.59,108
Perry, Anthony P.59,167
Perry, Chris P.79
Perry, Jennie P.79
Perry, Joe P.79
Perry, Tracy P.108,158
Peterson, Saprena P.108
Petticolas, Kelvin A. P.59
Pfeiffer, Patrick P.108
Phillips, Jeff P.59,157
Phillips, Richard P.95,173,177,179,185
Pierce, Cheryl P.79
Pierce, Michael P.79
Pileggi, Frances P.79,182,21
Pimblett, James G. P.59,162,163,165
Pimblett, John T. P.59,157,163,181
Pimblett, Margaret P.95,97,156,157,166,178, 179,185
Pitt, Cherilyn M. P.59
Pittman, Beverly P.79,183
Pittman, Donetta P.59
Pittman, Gwendolyn P.95,158,183
Pittman, Harold P.95,167,147
Pittman, Janice P.108
Pittman, Lisa P.109
Pittman, Thomas P.109,141,167,147
Pitts, Angie P.95,143,146
Pitts, Denise P.109
Pitts, Tina P.95
Plummer, Donald R. Jr. P.59
Poulimenos, Spyridoula P.96,183,185
Powell, Alfreda P.96
Powell, Angela P.79,183
Powell, Carl P.96
Powell, Curtis P.109
Powell, Delsena P.142,166
Powell, Jackie P.79
Powell, Kris P.109,140,156
Powell, Tracy P.96
Powers, Craig P.59,175
Preas, Michelle P.96,156
Price, Raymond P.138
Price, Sonny P.109,161
Privott, Adrienne P.96
Proth, Shanna P.105,109,161,178
Proth, Shelly P.79,160,165,166,174,175,198,20, 21
Pruit, Chris P.9,60,181
Pulley, Burnell P.109,167,185
Pulley, Veronica P.96,156,160,175,178,179,21
Puryear, Steve P.79
Purdie, James P.109

Q

Quinsenberry, Mollie P.96,136,156,166

R

Raiford, Elizebeth P.79,157,160,174,183,21
Rains, Angela P.109
Ramsey, David P.176,177
Randall, Dante P.96,172,173
Ransome, Gary P.109
Ransome, Frances P.79
Ray, Steven P.79
Rector, Mike P.79,160,148
Reed, Thomas W. P.60
Reeves, Jeffrey P.60,157
Reid, Andre P.79,148
Reid, Eric P.79
Reinke, Darrin A. P.60
Rexroat, Cindy P.79,177,182
Reynolds, Deborah P.60
Rhodes, Angel P.79,165,166,168,169,156,21
Rice, John P.109,166,151
Rice, Stephanie P.96,179
Richardson, Brenda P.109
Richardson, Carl P.80
Richardson, Linda P.109,156
Richardson, Robin P.109,158,161,183
Richardson, Steve P.138,185
Ricks, Kevin P. P.60,138,139,185
Ricks, Richelle D. P.60
Rice, Stephanie P.96,97
Riddick, Michelle P.80,156,176,177,185
Riter, Chris P.109
Roberts, Anne P.80
Roberson, Joi P.96,157,160
Roberts, Anthony P.60
Roberts, Darcy P.80
Roberts, Dennis P.96
Robertson, Issac P.109
Robinson, Bridgette P.109
Robinson, Charles P.109
Robinson, A. P.131
Robinson, Eric P.80,131,147
Robinson, Kim P.96,134
Robinson, Melissa P.109
Robinson, Michael R. P.60,183
Rodenhizer, David P.96,157,185
Rodgers, Patricia P.60
Rodwell, Charlie P.80,149
Rodwell, Bonnie P.96,134,143,146
Rogers, Diane P.109,183
Rogers, G. P.132
Rogers, Latanya P.80,109
Rooks, Randy P.109
Roper, Robert P.109
Rose, Jamonne P.109,184
Rose, Lisa D. P.60
Ross, Daniel P.60,178
Ross, Lynda Y. P.60
Royal, Angela R. P.60
Royal, Gregory P.109
Royal, Shenne P.80,96,158,176
Rubia, Rudolfo P.60
Ruffin, Rodney P.109
Ruffin, Teresa P.80
Ruskey, Melissa P.96,157,166,185
Russell, Joey P.80
Rutledge, James P.80,167
Rutledge, Karen P.109

S

Sabb, Brenda P.80,167
Saddler, Monroe P.109
Salter, Tawanna P.96,143,166,146
Sansone, Theresa M. P.60,175
Satchell, Vivian P.109
Sauls, Phillip A. P.61,183,186,137
Saunders, Earl P.96
Saunders, Kimita P.109,134
Saunders, Monica P.61,158,159,172,173
Saunders, Walter P.80
Savage, Andrew P.109
Savage, Raymond P.96,132,133,184,149
Scalzi, Patrick P.80
Schillaci, Chrissy P.96
Shillereff, Jacqueline P.80,157,172,173,185
Scheiber, Sharon P.96
Scott, Anesa P.109
Scott, Derrick P.109
Scott, Sonjia P.11,61,109,158,175,184,199,198
Scott, Terrence P.80
Scribner, Sara P.80,157,166,167,178
Seabron, Karen P.109
Seawright, Rodney P.61,183
Seay, Lisa K. P.61,176,177,182
Sessoms, Mabeline P.109
Seymore, Terrill P.109,158,161,172,177
Sharp, Robert P.109,157
Shannon, Terence P.61
Sheets, Eddie P.61
Sheldon, Joy P.109,161,166
Shields, Vincent P.61
Sholar, Sandy P.96,156,168,175,21
Shumate, Wesley P.96,181
Simmons, Bridget P.183
Simmons, Jill P.109
Simms, Ervin P.96
Simms, Tonya D. P.61
Sinclair, Tamya P.172,173
Sinclair, Vena P.178
Singleton, Sharon P.167
Skinner, Cleon P.80,166
Sloan, Jennifer P.183
Slye, Kurt P.96,156,160,166,178
Smallman, Curtis P.109,167
Smallman, Robin P.109,175
Smallman, Sean P.80,156,160,167,186
Smallwood, Eli P.61
Smallwood, Elijah P.61
Smallwood, Tommy P.61
Smith, Alfred P.109
Smith, Austina P.96,183
Smith, Bill R. P.61
Smith, Carleissa P.96
Smith, Catrina H. P.61,158,159,182,183
Smith, Deborah P.80
Smith, Darrell P.109
Smith, Denise P.159,163,166,180,181,17
Smith, Dennis P.109,182
Smith, Everett P.80,175
Smith, Gary P.96
Smith, Greg P.80,147
Smith, Iris D. P.61,166,183
Smith, Irvin D. P.176
Smith, Kimberley D. P.61
Smith, Linda P.80
Smith, Linwood P.96,141,158
Smith, Lonnie P.109
Smith, Mark P.80,157,160,166,176
Smith, Michael L. P.61,131,141,185
Smith, Denise P.17
Smith, Mike P.96,150
Smith, Morris P.96
Smith, Nancy P.109
Smith, Richard P.110,141,167
Smith, Robert P.110
Smith, Sandra P.80
Smith, Scott P.96
Smith, Shannon P.6,80
Smith, Sharon P.80,96
Smith, Steve P.178,179
Smith, Tammi P.110,176
Smith, Tanya P.110,172
Smith, Tiffany P.80,160,174,21,150
Smith, Timothy R. P.61,159,182
Smith, Todd P.110
Smith, Toni P.81
Snyder, Beth P.78,81,136,157,160
Snyder, John P.8,97,181,149
Soloman, Anthony P.28,61,138,139
Soloman, Amanda P.81
Soloman, Cathy P.81,160,172,173,186,18,21
Soloman, Norman Jr. P.62,183
Soloman, Sharon P.97
Sowers, Robert S. P.62
Spangler, Christine P.110
Spencer, Kim P.110,176
Spencer, Greg P.110,144,137
Speight, Deborah P.103,110,142,161,161,165, 166,170,171,199
Speight, Jeff P.96,144,175,181,150
Speight, Stephen E. P.57,62,145,159,181,150
Speller, Mitchico P.97
Spivey, Kevin T. P.62,182
Spivey, Tim P.81
Spratley, Vicki P.81
Spruell, Tracey A. P.62,166,182,184
St. Clair, Lee P.110
St. Ours, Mark P.110
Stallings, Helen B. P.62
Stanfield, DeLisa P.62
Stanfield, Tonya P.110
Stanley, Kelly P.39,97,166,170,171,182,20
Stelle, Kim P.81,182
Steele, Lamar P.110,132,141,161,184,185,147
Stephens, Baron P.62,181,185,159
Stephens, Mary P.103,110,165,151
Stephens, Theresa P.81,160
Stephenson, Avery P.175
Stephenson, Joe P.130,131,146,147
Stitzel, Penny P.97
Stevens, Jeff P.97,167
Steward, Aaron L. P.62
Stewart, Richard A. P.62,178,179
Stewart, Robert P.97
Stewart, Sheila P.81,177
Steward, William P.110,132,147
Still, Sammy P.45,44
Stith, Janice L. P.62,167
Stocks, Jimmy P.110,141,161,184,185
Stocks, Jody P.81
Stokes, Jerome P.97
Stokes, Theresa P.110
Stover, Ricky P.110
Stachan, Keith P.110
Strickland, Bonnie G. P.62
Strickler, Lucille P.62
Stubbs, Keith R. P.62,131,148
Stubbs, Simone P.110,158,170,171
Suber, Joy P.81
Sullivan, Bernice P.62,157,162
Sullivan, Ruth P.81,157,173,172,178,184,185
Sutherland, Deborah L. P.62
Swan, Tracy P.5,10,11,62,157,158,159,45,44
Swann, Quinton A. P.62,22,164
Sweetenburg, James P.98
Swindle, Tal P.110
Swinnie, Robert P.110,175
Switenberg, D'Angela P.81
Swittenberg, Kelly R. P.63,138,139,185
Swittenberg, Lamont P.110,141
Swittenberg, Monique P.81
Swilling, Angela H. P.63
Swilling, Steve P.110
Sykes, Joseph III P.63,163,176,177,184,186

T

Talbot, Luci P.8,54,63,159,163,178,180,181, 184,186
Taliaferro, Carmen P.158,168,169,21
Taybron, Sharminese P.98,156,170,171,21
Taybron, Teresa P.81
Taylor, Ben P.81
Taylor, Bobby P.63
Taylor, Cynthia H. P.63,158,158,45,146
Taylor, Felicia Donata P.63,159,172,173
Taylor, Benjamin P.131
Taylor, Karen P.183
Taylor, Kishawna P.111
Taylor, Larry P.98
Taylor, Randy P.111,132
Taylor, Reid P.111
Taylor, Ricky P.81,183
Taylor, Wayne P.111
Terrell, Susan P.81
Terry, Charlene P.98
Terry, Curtis P.82

Terry, Kim P.63
Terry, Thomas P.111
Terry, Yolanda P.82
Theophilos, Stephanie P.63,158,159,186
Thigpen, Greg P.82,166
Thomas, Bobby Lamont P.63,177
Thomas, James P.82
Thomas, Johnetta P.98
Thomas, Johnny P.111
Thomas, Leroy P.98
Thomas, Marie P.134,111
Thomas, Robert P.98
Thomas, Rodney P.82,172,173
Thomas, Tommy P.111
Thomas, Trina P.63,140,159,163,176,185,45
Thomson, Beth P.98,156,179
Thompson, Ernest P.82,175
Thompson, Henrietta P.111,156
Thompson, Laurie P.63,182
Thompson, Lawrence P.98
Thompson, Rachel P.111
Thornton, Shonda P.67,182
Thorpe, James P.98,176,179
Titus, Floydeano P.82,176
Tolly, Julie P.82,157,160,166,180,186
Tongier, Elizabeth P.111,161,166,172
Tonkins, James P.82
Tonkins, Monica P.98,156
Tonkins, Sandra P.82,167
Topping, Chris P.111
Townsend, Sharon P.166
Travis, Troy P.98
Trogdon, Tammy P.111,166
Tucker, Monica P.82,183
Tuggle, Sheila P.82,182
Tunstall, Karen P.135,159,183
Turnage, Ronald P.111,167
Turner, John P.111
Turner, Jr., Gene M. P.64
Turner, Leon P.98
Turner, Tbomas P.111
Turnstall, Karren A. P.64
Turpin, Wayne P.98
Tynes, Delon P.64
Tynes, Wilbert P.82,176
Tysinger, Darlynn P.82,136

U

Unangst, Joi P.98
Umberger, Robert P.111
Underwood, Emmet P.111

V

Vance, Cecil P.98
Vann, Andy P.98,157
Vaught, Randy P.82,181
Veney, Timothy P.64
Vest, Diana P.98,177
Via, Doug P.111,150
Viernes, David P.98
Vincent, Brad P.98,157,166,181,149
Vines, Warren P.111
Vontress, David W. P.64,164

W

Waddell, Rod P.14,98
Walker, Anthony P.82
Walker, Charlotte P.82,172
Walker, Harry A. P.64,22,142,167,147
Walker, Kenneth P.111
Wall, Jeannette P.98,136,156,166,176,177
Wallace, Darlene P.111,161
Wallace, Howard P.111,167,149
Wallace, Diane P.64,183
Walton, Tracey P.111,167
Ward, Derek P.82
Ward, Jessica C. P.64,162,163
Ward, Randy P.98
Ware, Heidi P.111,156
Warf, Tim P.82
Warren, Fred P.111,182
Warr, Wesley P.82
Warren, Karen P.82
Washington, Dion A. P.64,22,142,158
Washington, Donna Y. P.64
Washington, Ernest A. P.64,145
Washington, Georgia P.111,167
Washington, Kathy P.111,156,161,148
Washington, Kevin P.82,173
Watkins, Leslie P.111,166
Watson, Amy P.98
Watson, Candi P.98,183
Watson, Catrina P.10,82,167,21
Watson, Leslie P.9,156,161
Watson, Susan P.98,156,160,166,185
Watson, Troy P.98
Watts, Ted P.111,176
Wayne, Eileen P.111,156,166,177
Webb, James P.98,167
Weinberg, Allen P.82,176
Weinberg, Joey P.111,151
Wells, Monica P.111,161,146
Wells, Sharon P.111,156
Wessel, Samantha P.98,157,166
West, Debbie P.99,156
West, Floyd A. P.64,143,147
West, Lloyd Lee P.64,143,147
West, Mary Ann P.111,156,166
Wharton, Paula P.82
Wharton, Sheryl Denise P.64
Wheeler, Donna P.64,182
Whitaker, Kim P.82
Whitaker, Cynthia P.99,167
Whitaker, Maxine P.99
Whitaker, Milton P.99,131,132
White, Anthony Vincent P.57,64,145,159,181
White, Carolyn P.82,182
White, Diane Lynn P.64,142,159,166,183,184
White, Jeff P.82
White, Michael P.111
White, Tracey P.11,64,158,166,168,169
Whitehead, Jerilyn R. P.64
Whitehead, Tiffany P.99,170,171
Whitehead, Shirley P.99,157
Whitley, Anita P.99,156,160,176,183
Whitley, Philip Royce P.64,131
Whitman, Stephanie P.111
Wible, Sarah P.111,156,161
Wiechman, Mike P.99,149
Wiggins, Aaron P.82
Wiggins, Earl P.99
Wiggins, Kenneth P.65,167,185
Wilkins, Reba P.99,183
Wilks, Marci P.9,49,97,99,156,164,165,177, 199,21
Wilkstrom, Karen P.111
Willerdorf, Cynthia P.111
Williams, Beverly P.65,166
Williams, Brian P.83,167,148
Williams, Candie P.82,146
Williams, Cheryl D. P.65
Williams, Christine P.99
Williams, Greg E. P.65
Williams, Greg P.83
Williams, James P.99
Williams, Lorenzo P.83
Williams, Michelle P.175,176,177,182,183
Williams, Patsy P.94,99
Williams, Paula
Williams, Raythell P.99
Williams, Regina Brenerdate P.65
Williams, Reggie P.111,149
Williams, Reggie P.99,167,175,184
Williams, Renee P.160
Williams, Richard P.111
Williams, Sherry M. P.65
Williams, Stephanie P.83
Williams, Steve P.99
Williams, Wendy P.83,140
Williams, Toni P.111
Williamson, Scottie P.141,148
Wilson, John, III P.58,65,159,163,183,186
Wilson, Kimberly A. P.65
Wilson, Keith P.99,167
Wilson, Mary P.111,158
Wilson, Rhonda P.111,184
Wilson, Stacey L. P.65
Wilson, Susan P.83,160,166
Wilson, Tracey L. P.65
Wilson, Yuri P.111,142,172
Winegan, Kelvin P.65,138,139,185
Winegan, Martha P.99,183
Winslow, Vernetta P.83,176,177,186
Winstead, Suzanne H. P.65,182
Witts, Cynthia M. P.65,158
Wolf, Dennis P.99
Wood, Charles P.65,178
Woodcock, Cindy P.178
Woodley, Todd P.65
Woods, David P.83
Woods, Marvin P.141,147
Woods, Preston P.99,132
Wooten, Audrey P.83
Wright, Bonnie L. P.65
Wright, Lori P.99,179,183
Wyatt, Kim P.83
Wyche, Robin P.99,175

Y

Yarborough, Jamie Darlene P.65
Yarborough, Keith P.99
Yates, Patricia P.83
Young, Andrew Toby P.8,65,138,159,166,179, 186,119
Young, Rosemary P.99,175,179,21
Yow, April P.87,99,156,160,161,172,173

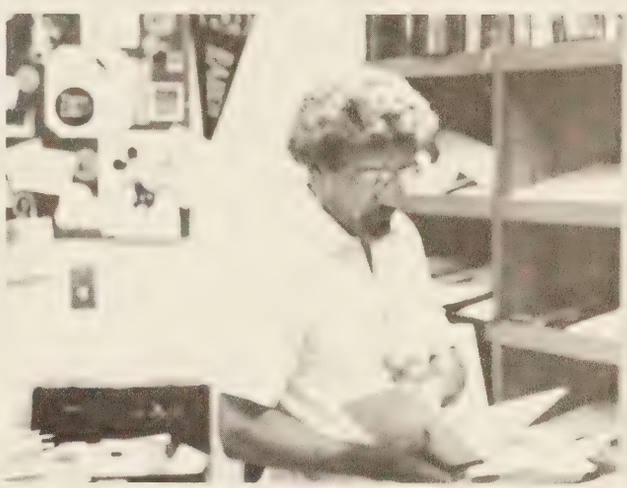

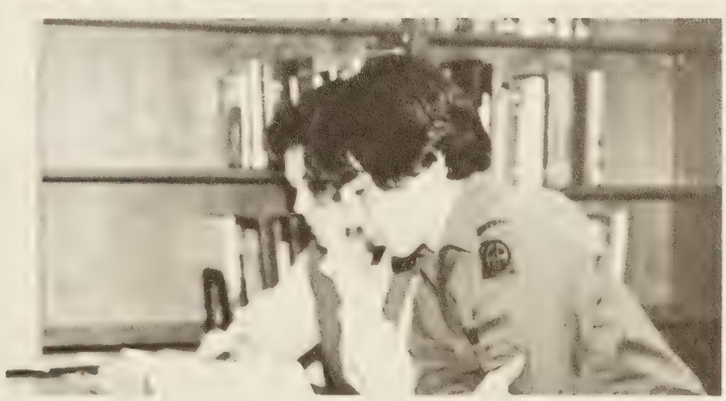

SHONEYS

AND

CAPTAIN

D's

Peninsula Funeral Home has been a permanent fixture to the Warwick area, seen in this location from 1920-1972.

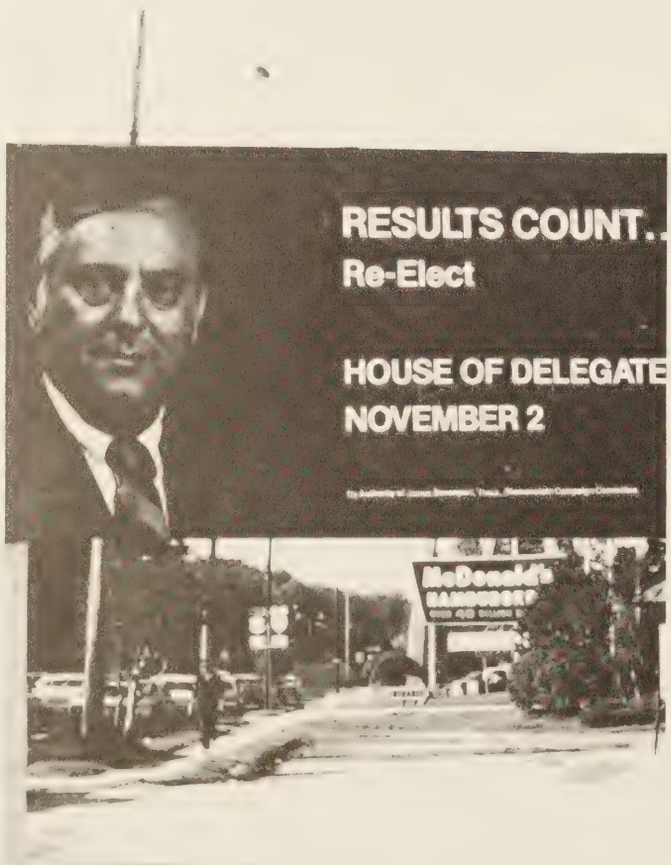

Changing Areas

Over the past 60 years, things have changed. Businesses and people change every year. Although in this picture, there will always be elections and McDonalds. The Warwick area has lost these two things now but will hopefully have something there soon to replace them.

Businesses sometimes have to relocate for reasons of money or for better business purposes, which is usually the case. Even during these times there will always be someplace, somewhere, which will insure our needs.

On a Personal Note . . .

Varsity Cheerleaders and My "Wonderful" Classes: Thank you for making this year so easy for me. I couldn't have made it without you. **Mrs. Lowe and "Baby" Lowe**

Best wishes to the **Best Annual Staff** a proud Assistant Principal could ask for throughout the universe. **Steve Hochman**

To my Advanced Drama Students: You all are super people! You are by far, some of the best Thespians around. I will miss you tremendously! **Mrs. Scott**

Brigitta, Johannes, Georg, Katrina, and Adolf: Ihr musst Deutsch sprechen! **C. Walsh**

If it's Worth Doing At All, It's Worth Doing Right! **E. Carolyn Herren**

Good luck, graduating ROTC Seniors! **Master Chief Bateman**

To one and all: Have a good life! **M. Ourednik**

I've THOROUGHLY enjoyed these last 2 years with the wonderful Class of '83. We'll miss you! Best wishes and keep in touch. **Mrs. Carol Bowen**

Best wishes to members of the Class of '83. **Nan Rothfuss**

The NJROTC wishes all the '83 Grads smooth sailing. **G. Wilda**

"If You Can Count It, You Can Play It!" **Richard W. Cale**

Best Wishes! **Ellena Armistead**

Congratulations and Best Wishes for the future. **R. Stacy**

"Special Thanks" to Catrina Smith and Wendy Williams for so much help in the Science Department this year. **Mrs. Ward**

May your life be enjoyable, rewarding, and meaningful for you and those you touch. **Patricia B. Coltrane**

Physics is PHUN and Chemistry is CHOOL. **James R. MacNeil**

Good Luck, Seniors! We'll miss you at Warwick! **Linda Filer**

To all the seniors I know: good-bye and good luck in the real world. To everyone else: have a good summer and wait until next year. **Tom Garner**

Frumpy Frances and **Sweet Charlie** say "Yea, for Yearbook Staffs!

MY FAVORITE FOUR LETTER-WORDS

LOOK, WORK, Give, Love, Pray . . .

1. LOOK. Look squarely at the nature of your problems. Be alert. Keep looking for the right solutions. Look around you for opportunities.
2. WORK. Nothing will so fortify you against stress as hard, constructive work. It helps you forget yourself.
3. GIVE. Give yourself to people. Be genuinely interested in their problems—in the process you'll overcome reluctance and weariness.
4. LOVE. It nourishes and restores you. Love is taking a phone call at three o'clock in the morning, getting up to prepare a prescription for a sick child. Love is going the second mile in caring for people.
5. PRAY. Prayer connects you with spiritual power, builds up your inner strength. From it comes the certainty that you are being helped by someone else—and that is wonderful confidence-builder.

I WANT TO WISH MUCH HAPPINESS AND LOVE TO THE CLASS OF "83"
Love you all,
Mrs. Mabe

I offer: A big "thank you" to my patient classes, 5th and 6th, who put up with me during deadlines; a special "I'll miss you" to my 1st and 2nd semester Study Halls—ya'll were great, especially with the "sign!" Full indebtedness to my fellow faculty and staff for your continued support especially the office "gang" and my husband; and, finally, a big hug, 10 pizzas, 4 bags of "kisses" and snickers, pretzels, mustard, and dip, a few Dunkin Donuts, late nights, and long week-ends to my **beloved** Annual Staff. **Mrs. Rosie Walsh**

Be proud to be a **Raider**! Good Luck Seniors! **Donna Oertel**

I **believe** in Warwick High School! **Hilda A. Laubach**

Class of 1983
The Guidance staff is pleased to have played an important part in your career development thus far.
We believe there will be a successful and rewarding future for each member of the graduating Class of 1983. Best wishes—**Dr. Helms, Mr. Cowley, Ms. McJunkin, Mrs. Scott, Mrs. Pollard, Mrs. Richardson, Mrs. McCarthy, Mrs. Thompson.**

Library students are special people! We wish a happy future to "our" Seniors: **Barry, Catrina, Cherise, Dion, James, John, Kevin, Robbie, Rodney, Sonjia, Trina,** and **George**. We will miss you!! The Library Staff

Congratulations to my beautiful clinic assistants! Many thanks for your help and loyalty to me. I wish you all the best that life has to offer! **G. Wegener, R. N.**

To the seniors who were in 205 in the tenth grade: Good, better, best, never let it rest, until your good is better and your better is "Best." Sincerely, **D. L. Robinson**

Best of luck to the Class of '83! **Martha Kelly**

Thanks for your support for helping make the 82-83 SCA better than ever! Good luck Seniors! W. H. S. SCA

Robbie, Step #12 was simple but #13, Well, we'll see. Barry and Rodney, I'll miss you at 5th period. Good luck in the Federal Government position. I Love You. **Mrs. Joyner**

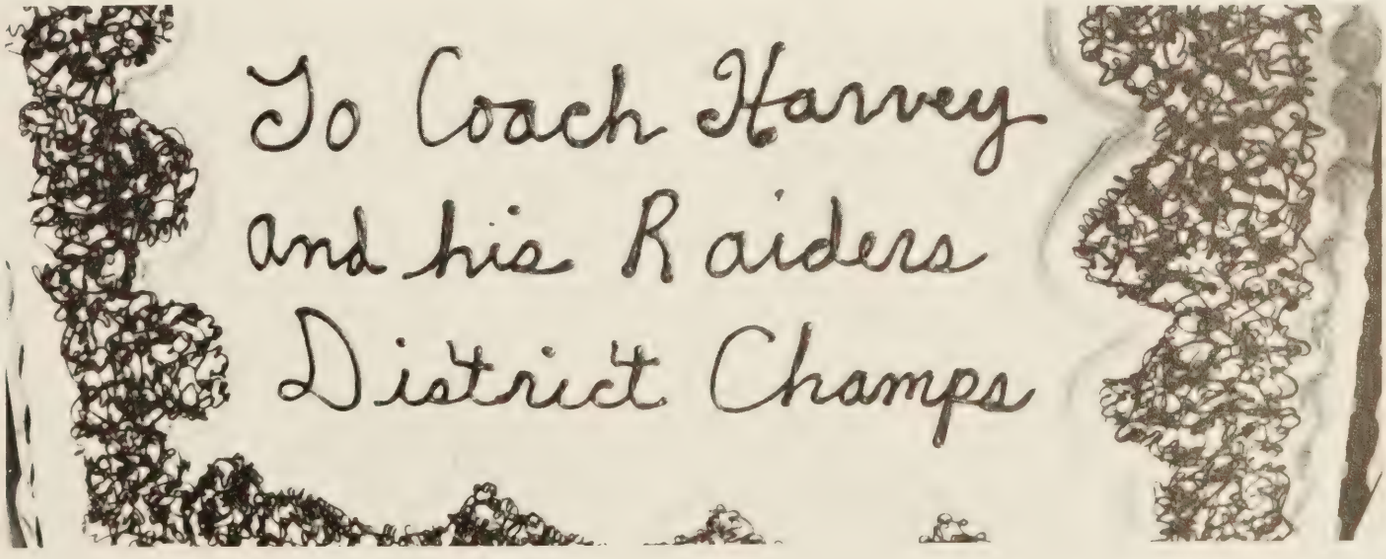

Staff Offers Appreciation

A. To end a busy day **Lisa Cann** finalizes her last layout.

B. Junior **Shelly Proth** studies her layout to check for errors.

C. Ad Editor **Lorie Harris** puts her typing skills to work.

D. When a deadline is coming up help is always appreciated and **Sonjia Scott** comes to the rescue.

E. Advisor **Rosie Walsh** discusses yearbook skills with the staff.

A. A surprised **Vonda Lynch** holds up Garfield, a Christmas gift she wants.

B. Pizza, Pizza, Pizza is what motivates The Annual Staff to great ad sales.

C. On their way to sell an ad are **Audrey Clark**, **Deborah Speight** and **Lisa Cann**.

D. In search of just the right word for her "copy" is **Marci Wilks**.

E. The lightboard really helps as **Lisa Banks**, **Lorie Harris** and **Vonda Lynch** views cheerleading slides.

With the decision to change from a summer shipment to a spring delivery, deadlines came much closer together making photography, writing and layouts hectic. Long nights and endless weekends brought the staff together, quickly overcoming the lack of experience. A good yearbook is the result of supportive photographers. Assistance from a professional and from our own staff photographers helped to ease the pressure. Because of them and many others we are indebted to the following:

Melvin Clark, for his artistic expertise and last minute photography;
Mrs. Bonnie Lowe, **Sonjia Scott**, and **Michele Healy**, for after hours help with typing and layouts on deadlines;
Main Office Secretaries, for their help with paperwork and picture distribution;
Mr. Tom Knox (professional), for his good, dependable photography and prompt assistance;
Billy Garrett (staff), for putting up with our demands and harrassment for pictures, especially the one of the Chamberlin;
Ms. Beth Layton, for being an absolutely super Company Rep, always with us at deadlines and ready and willing to help;
Mr. Steve Hochman, our Asst. Principal, for his positive, faithful and loyal backing and encouragement;
Ms. Carolyn Herren, **Mrs. JoAnn Barbour**, Bookkeepers, for "clearing the books", handling all the monies, and our last minute purchase orders;
Audrey Clark, for her artwork, "diamonds," and being Mrs. Walsh's right hand person!;
Night Custodians, for their protection (!) and concern for us;
Mr. Chuck Walsh, for "holding down the fort" at home;
Local Businesses, for their continued support during an economically poor year;
The PARENTS, for allowing us to stay out late and long, meeting our commitments;
And, finally, to a very wonderful person and sponsor, **Mrs. Rosalie Walsh**, who put up with the let-downs, helping with all the writing and always being there in our time of need; so, to you, we owe our biggest thanks,

FROM **THE ANNUAL STAFF**

Celebrate the Past, Face the Future

Time it was
And what a time it was.
It was . . . a time of innocence
A time of confidences.
Long ago—it must be—
I have a photograph.
Preserve your memories—
They're all that's left you.
—Simon and Garfunkel—

Newport News Public Library System
Unlock the potential

Newport
News Public
Library System

www.nngov.com/library
757-926-1350

THE WARWICK STAFF

Features—Audrey Clark
Faculty—Lisa Cann & Marci Wilks
Classes—Kim Carpenter
Ads—Lorie Harris
Sports—Billy Garrett
Clubs—Vonda Lynch & Deborah Speight

Staff Members

Tal Ambrose
Ricky Brandt
Melvin Clark
Teresa Hamiel
Kenny Hossman
Cindy Hopper
Shelly Proth
Angel Rhodes
Tiffany Smith
Mary Stephens

Photographers
Billy Garrett
Mark Smith

Sponsor
Mrs. Rosie Walsh